



THE

1949

*potpourri*

This book is the property of:  
Mary Alice Barber  
203 North Street  
Natchitoches, Louisiana





go to the devil!

HELL SHOW YOU AROUND



THE LIFE OF HIS COLLEEN ON





AND IN TOWN

THE  
**Campus**



...the ... of ... ..  
 ... ..  
 ... ..  
 ... ..  
 ... ..

# Classes



T A K E Y O U T O

H E ' L L





# LECTURES, LABS



# AND SUCH

*[Faded, illegible text on a purple background]*





# Social Life



SPORTS AND INFORMAL TOUCH





They came to NSC to get a husband . . . If you have a face and a figure to match theirs, there's hope for you too . . . The scenery here is nice too, so they tell us . . . But who has time for scenery with wimmin like these around?



YOU'LL SEE THAT OUR LADIES ARE TRUE



# southern belles



OUR

# Gentlemen





**DISPLAY A CHARM THAT COMPELS**



The term is used loosely, of course . . . These are the troops the co-eds came to catch . . . Football players, intellectuals, joy boys, hustlers, peons . . . we have them all . . . Take your pick and if you aren't satisfied, there're always more . . .



YOU'LL MEET ALL THE

# wheels





AND THE COGS AND ALL THE REST

All 1700 of them . . . They're wheels, cogs and spokes, all of them . . . Election time starts the motors racing and the wheels spinning in earnest . . . Every man may not be a king here, but he's a wheel or a would-be one . . . Has your ego been bothering you lately? . . .



YES - YOU'LL LOVE THE OLD DEMON  
FOR HE CAN BEST PRESENT

**THE**

*potpourri*

**OF**

**LIFE AND HAPPENINGS**

**AT**

**NORTHWESTERN STATE COLLEGE**

**NATCHITOCHEs, LOUISIANA**

**FOR 1949**



CLASSES



FEATURES



ORGANIZATIONS



FRATERNITIES



ATHLETICS

# Dedication

TO

**GUY W. NESOM**

Whose constant devotion to the best interests of the College and willing dedication of boundless energy to that end have endeared him to student and colleague alike. Clear perspective of purpose and goal plus the drive and ability necessary for lasting accomplishment have made him a giant of a man in more ways than one.







MR. JOSEPH E. GIBSON

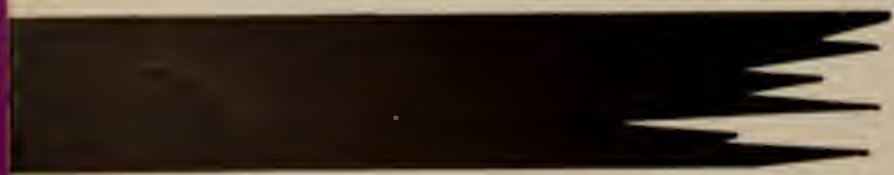

# F R O M   T H E   O F F I C E   O F T H E   P R E S I D E N T

This Volume will bring to mind some of the events in our college life which occurred in the stirring year, 1948-49. It has been a year hardly less stirring and interesting to faculty members and to me than to students.

Somebody has suggested that in reality there are at least three colleges: the one experienced by the students, the one experienced by faculty members and the one experienced by the administration. Even if this be an oversimplified truth, I suggest that one of our goals should be the bringing together of these viewpoints so that students may see the college from the viewpoint of the more mature members of the community and faculty and administration may see it from the students' viewpoint.

This year there has seemed to be a more thorough integration of all members of Northwestern State College into the college community. The year has been one of cooperative growth and development, very joyful at times and very exasperating at others. At our best we have experienced what a democratic society may accomplish when most members are working together for the good of all; at worst, but very infrequently, we have seen how a misguided few can disrupt and temporarily thwart the well-intended program and will of the majority. In fine, we have seen the strengths and weaknesses of a democracy exemplified in our own college community.

These evidences of progress and these growing pains are but the beginning of our all-out effort to bring Northwestern State College of Louisiana up to a realization of its opportunities as a great institution of higher education. In continuing this enterprise, may I count on every one of you, student, faculty member, staff member or alumnus? This College has a valid claim on you for your sincerest effort and highest devotion.

JOSEPH E. GIBSON, President



# THE ADMINISTRATION



JOE N. GERBER  
Director of Student Personnel

CLARENCE E. DUGDALE  
Dean of the School of Arts and Sciences

GEORGE T. WALKER  
Dean of the School of Applied Arts and Sciences



DUDLEY G. FULTON  
Associate Director of Student Personnel

MARtha GANNAWAY  
Dean of Women

QUENTON D. SCARBOROUGH  
Purchasing Agent







JOHN B. ROBSON  
Dean of the School of Education

# THE ADMINISTRATION

COTYS M. MOUSER  
Business Manager

ESTELLE ROBERTS  
Registrar



EARL C. COULON  
Director of News Bureau



LEROY S. MILLER  
Secretary of Alumni Association

I. C. STRICKLAND  
Director of High School Relations and Rallies



# FACULTY DEPARTMENT HEADS



JOHN S. KYSER  
Department of Social Sciences

FRANCIS G. FOURNET  
Department of Science

JOHN B. ROBSON  
Department of Education

JOE HENDRICKSON  
Department of Aviation



GUY W. NESOM  
Department of Health and Physical Education



SYLVAN W. NELKEN  
Department of Agriculture



CLARENCE E. DUGDALE  
Department of Languages



# FACULTY DEPARTMENT HEADS



SHERROD TOWNS  
Department of Music

OLIVE COOPER  
Department of Art

NOBLE B. MORRISON  
Department of Business

LELA TOMLINSON  
Department of Home Economics



WALTER J. ROBINSON  
Department of Industrial Education

AUGUSTUS C. MADDOX  
Department of Mathematics

EUGENE P. WATSON  
Librarian



# The STUDENT GOVERNMENT



JAMES OTTO LANCASTER  
Student Body President

At times neglecting the problems domestic for problems of state, which they felt more important to student interests and more urgently in need of their trail-blazing attention, the 1948-'49 Student Council took a major part in the formation of a Federation of Louisiana Colleges and Universities. After journeying up North to investigate the advantages and benefits of affiliation with the National Student Association, the Council delegates reported to the student body

that they felt a comparable regional set-up would better serve the purpose. They then took the leading role in creating such an organization.

The usual awards were presented to deserving students; the elections were executed and the various other executive functions performed in a manner befitting the ability and integrity of those students who made up the Council. The Council took a step forward in commissioning the Student Senate as the

Members: Marshall Gray, Lisa Lancaster, Edwards, Keyes, Robertson, Alexander, F. ...



student legislative body, and worked with the Senate in drawing up a much improved constitution. They succeeded in maintaining harmony among the varied campus activity groups and organizations and averted any student strikes or violent controversies. Efforts were also put forth to stop "vandalism" to state property during the football season. Though not always successful, the Student Council did much for which they are to be commended.

**MEMBERS**

- JAMES LANCASTER . . . . . Student Body President
- RALPH EDWARDS . . . . . Student Body Vice-President
- ANN KEYES . . . . . Student Body Secretary
- WILMA CRAIG . . . . . Student Body Treasurer
- WALLACE SANDIFER . . . . . Senior Class President
- ALBERT ALEXANDER . . . . . Junior Class President
- EUGENE FLORES . . . . . Sophomore Class President
- TRENT MELDER . . . . . Councilman-at-Large
- JOHNNY ROBERTSON . . . . . Councilman-at-Large
- H. D. GRAY . . . . . Councilman-at-Large
- DENNIS McMULLAN . . . . . Councilman-at-Large Spring Semester

**Student Council luncheon**



**CRAIG  
McMULLAN**

**GRAY  
MELDER**

**KEYES  
ROBERTSON**

**RALPH EDWARDS  
Student Body Vice-President**



*The*  
**A S S O C I A T E D  
 W O M E N ' S  
 S T U D E N T  
 C O U N C I L**



**AVA LOUVIERE**  
 President

The Associated Women Students is an organization of all women students registered at the college. The object of this organization is to cooperate with the Dean of Women and her staff in promoting intellectual, social, and spiritual welfare of women students, to develop a deep sense of self responsi-

bility, to instill a spirit of friendship and co-operation, and to uphold high social and academic standards among women students of the college. The organization sponsors certain social events and promotes participation of women students in campus activities.

First Row: Louviere, Johnson, Finley, Shaw, Bishop, Strickland. Second Row: Sandifer, Breazeale, Casemore, James, Bourg, McBroom, Mays, Kemp.





First Row: Ackel, Bishop, Bourg, Breazeale, Casemore, Coldwell. Second Row: Finley, Gaunt, James, Johnson, Kemp, McBroom. Third Row: Maricelli, Rutledge, Sandifer, Shaw, Simpson, Strickland, Womack.

**OFFICERS**

- AVA LOUVIERE . . . . . President
- GERALDINE JOHNSON . . . . . Vice-President
- RETTA STRICKLAND . . . . . Recording Secretary
- MISS MARTHA GANNAWAY . . . . . Faculty Sponsor
- MARILYN FINLEY . . . . . Corresponding Secretary
- CHARLENE SHAW . . . . . Treasurer
- ALIDA BISHOP . . . . . Social Chairman
- MISS VIRGINIA KINLOCH . . . . . Faculty Sponsor

**MEMBERS**

- Margaret Ackel
- Alida Bishop
- Marie Gene Bourg
- Jo Anne Breazeale
- Peggy Casemore
- Marilyn Finley
- Mary Ann Gaunt
- Hope Johnson
- Ella James
- Peggy Sandifer
- Ferne Kemp
- Patricia Leone
- Julia McBroom
- Mary Maricelli
- Ann Rutledge
- Charlene Shaw
- Hazel Simpson
- Retta Strickland
- Mary Womack
- Erin Mays

**THE JUDICIARY COUNCIL**

Finley, Pixley, Fisher, Johnson, Hays, Louviere



# The H O N O R C O U R T



JULIUS YELLOTT  
Chief Justice

## MEMBERS

JULIUS YELLOTT	Fall Semester	Chief Justice	ELLIOT ROBERTSON	Associate Justice
LEONARD GREMS	Spring Semester	Chief Justice	LLOYD PONDER	Associate Justice
GEORGE GRAVES		Associate Justice	JOE STERKX	Associate Justice
JAMES LANCASTER		Associate Justice	JAMES POOLE	Associate Justice
LESLIE MCDONATHY		Associate Justice	THEODORE ROBERTS	Prosecuting Attorney







Justices: Standing, Lancaster, Grems, McConathy, Robertson; Seated, Graves, Yellott, Ponder

During its third year of existence the Student Honor Court continued to diligently pursue the building of higher standards of citizenship among men students at Northwestern State. The Court has succeeded in establishing itself as a fair, impartial body working to equitably administer justice.

The Student Honor Court is a self-perpetuating body with its justices selected each year by the court from an eligible list of appointees presented by the mens' dormitory councils. Selected on the basis of their character, scholarship, leadership and interest in student welfare, the students serving as justices and in the other required capacities take their responsibility and obligation seriously and perform their duties consciously.

The year saw two capable men direct the Court's activities. In the fall Julius Yellott served the office of Chief Justice and upon his graduation, the court selected Leonard Grems to take the helm.

Hearings were given many students during the

year, each having benefit of a defense council. The Court follows consistently a policy of justice tempered with mercy attempting to help the guilty rather than mete out punishment.

Projects of the Court include the presentation of Freshman awards to a number of men students who, in the opinion of the Court, best exemplify the ideals of citizenship in their campus life during the preceding year.

As the year comes to an end plans are going ahead to make the Student Honor Court an even more integral part of progressive student government. These plans include having the Court selected by a larger group of students and assigning it the function of a true judicial branch of a stronger and more practical student government. This would mean enlarging the scope of the Court's activities from merely a disciplinary tribunal to that of a judicial council having final authority in constitutional and regulatory law on the campus.



JOE CHOATE  
Editor



BOB MURPHY  
Business Manager

# T H E C U R R E N T

With the accent on features and a collegiate approach to the presentation of the news, the CURRENT SAUCE, with a new banner and a new Editor, embarked on another year of trial-and-error attempts to please everybody. The sum total of such efforts, as any ex-editor will tell you, one more disillusioned group of budding journalists.

On top of the usual rush of dead-lines and headlines, Editor Choate and underlings found time to interview Hoagy Carmichael, give an all-college dance and get evaluated almost as many times as they put her to bed.

The year saw frequent changes in staff line-up, from top to bottom. Most of the time, however, Joe

Morale gals



Berry, Bandy, and Singletary, Editors de facto





Monday afternoon social in Sauce office

# S A U C E

Choate ruled the staff get-togethers; Fred Bandy was first mate; McConnell and Murphy sold an ad or two; Henry Berry, Dennis McMullan, Archie Singletary, Leon Lindsay,, Jim Falkner, Jan-An LeBlanc and others performed various functions ranging from sports to

socials. Everybody took a hand at, for the most part, inconsequential editorials, and the Letters-to-the-Editor served as a column for publicizing ambitious campus wheels.

A list of students too long and fluctuating to list here also had a part in the '48-'49 edition of the venerable Sauce. All in all, the unpredictable rag has added another stormy year to its quaint history in true-to-form razzle-dazzle fashion.

Work?



Putting her to bed at the shop





Have you exerted yourself?

It looked easy last fall . . . just put out a picture book and a record of life at N.S.C. during 1948-'49. Phillips and Weimar brought back a lovely dummy from Nashville. All went well. The POTPOURRI Ball was a success (excepting certain vehement critics) . . . everybody seemed to enjoy having their picture made . . . many people volunteered for the staff . . . the budget looked healthy, and life was generally rosy. Then came the Xmas holidays and winter was upon us.

MARVIN CARTER and JIM FALKNER  
Photographers



# The 1949

Yes, winter, and the beginning of a long list of dead-lines. The staff underwent its annual depreciation . . . those enjoyable pictures were many in number . . . many spaces without pictures and vice-versa . . . the budget took on pallor . . . calls from Shreve-

BOB WEIMAR  
Associate Editor





**TOM PHILLIPS**  
Editor



**LA DELLE SANDIFER**  
BuSineSS Manager

# P O T P O U R R I

port and Nashville scribbled on the proverbial wall. But, if winter comes can spring be far behind?

It wasn't. And, with it, came the most important of all dead-lines; come out on time. At this writing we can only hope, and are glad that the office light bill doesn't go on the budget.

If not blame it on Tom Phillips, who held the reins and cracked the whip; La Delle Sandifer, who tried to make ends meet; Marvin Carter and Jim

Falkner who, with Guillet, provided the pictures. Bob Weimar, though he worked against his will; Leon Lindsay, Mavis Allen, Mai Levee, Wayne Davis, Robert Allen, Harrison Young, Esther Lewis, Roma Jean Brodnax, Audrey Smith, Myrtle Ann Babin, Margie Knight, Peggy Casemore, Polly Dowden, Joanne Russell and others, they also were responsible because it was through their united efforts that this book came out at all.

**MAVIS ALLEN**, Organizations Editor

**LEON LINDSAY**, Class Editor

**JIM FALKNER**  
Sports Editor





Brasseaux, Johnson, Young, Hough, Farmer, Hollis

## *The* C H E E R L E A D E R S

Utilizing every medium from gymnastics to jitterbugging, the 1948-'49 edition of Demon Cheerleaders headed by "Frenchy" Brasseaux worked diligently to draw moral support from a sometimes stubborn student body. They were there at bonfires, pep rallies, football and basketball games, and wherever needed to bolster spirit; proving again that N.S.C. bows to no school when it comes to cheerleaders.

Pictured here is the sextet of "rah rousers" who served the Demon cause during this athletic season.

Elected just before the first football game in the Fall, they served through basketball season. They are: Donald Brasseaux who hails from Vermillion Parish serving his third successful year; Harrison Young, of Natchitoches, another three year repeater; Jo Johnson and Louis Farmer, two Shreveport products, both second year hands; Joanne Hough, another Shreveport lassie, for her first year; Evelyn Clair Hollis from Bossier City who proved a very popular first year yell-leader also.



# *The* S T U D E N T S E N A T E

The loosely organized Student Legislature of last year emerged during 1948-'49 as a dynamic, homogeneous organization with a new name and a clear goal in mind. Under the able leadership of Ralph Ropp, the twenty upper-classmen renamed the body, The Student Senate, and promptly set about to take the leadership in a move to reorganize student government. Their goal? . . . to make student government more representative and conducive to student interests.

Commissioned by the Student Council to write a new constitution, the Senators worked diligently to formulate a plan of government which would best serve the interests and meet the needs of the student body. A draft was completed in time for spring election, and it was modeled after that of the Federal government with Executive, Legislative, and Judicial branches vested with clearly defined jurisdiction and responsibility.

For the Student Senate, 1948-'49 was a productive year. They won the respect and admiration of the student body for a task well done, a year well served.



RALPH ROPP, President

GEORGE BLACK, Vice-President

# The N. S. C. D E B A T E



R. L. ROPP  
Veteran Coach

R. L. Ropp, forensics coach, termed this year's debate squad "one of the best in the history of Northwestern State."

Statistics bear out that statement. Participating in 6 tournaments, the debaters copped over 60% of more than 200 events entered. Meets entered were those at Ada, Oklahoma, L.S.U., Conway, Arkansas, Nacogdoches, Texas, the Louisiana Forensics, on this campus, and the Southern Tourney at Baylor, which had not been held at the time of this writing.

Jan An LeBlanc and Julia McBroom took first in Junior Women's debate at Ada and Ewing and Marjorie White were second in Inexperienced Women's. George Alexander was second in the after-dinner speaking contest.

At L.S.U. LeBlanc and McBroom were again first in their division. Leon Lindsay and Ted Roberts tied for second in the Senior Men's bracket.

Ewing and White won second place at the Mid-South in Conway in Junior Women's, and George Black and Jack Harrington reached the semi-finals in the Senior Men's division.

At Stephen F. Austin in Nacogdoches, all six teams entered got into the elimination rounds. Two Senior Men's teams, Jack Harrington and Bob Weimar, and Leon Lindsay and Ted Roberts, reached the semi-finals. Ewing and White tied with LeBlanc and McBroom for first in Junior Women's.

Tournament winning team, McBroom and LeBlanc



The Speaker's Bureau







Seated: White, Ewing, McBroom, LeBlanc. Standing: Director Ropp, Wise, Johnson, Wilson, Lindsay, Black, Ropp, Williamson, Erwin, Harrington, Roberts.

In the home tournament, in which there were 223 participants from 24 colleges and universities, LeBlanc and McBroom again swept their division, and three Senior Men's teams, Leon Lindsay and Bob Weimar, George Black and Ralph Ropp, and Jack Harrington and Ted Roberts, tied for second place. James Johnson won poetry reading, and Ropp, who

previously took second in radio at Nacogdoches, took the same honor again.

LeBlanc, McBroom, Harrington, Roberts, and Ropp entered the Southern at Waco, Texas, with good prospects. This tournament concluded a highly successful season for the 22 member N.S.C. forensics squad.

The downfall of judges.



Off to a tournament.



# The PURPLE JACKETS



MISS CATHERINE WINTERS  
Faculty Sponsor

With service as its motto and its unfailing tradition, the Purple Jacket Club holds the distinction of being the oldest honor organization on the campus. Its membership is a complement of ten sorority and eleven non-sorority girls who serve the college as its official representatives and in other capacities whenever asked to do so.

The girls who receive the high honor of being named to membership in the Club at the annual Spring Calling are chosen on the basis of scholarship, leadership, and loyalty to the Alma Mater.

The aim of each Purple Jacket is the building of a greater Northwestern State College; to this end the group remains ready to serve.



## OFFICERS

MARIE CLOUTIER	President	MARGARET ACKEL	Secretary
MAMIE MELTON	Vice-President	JUNE WALLACE	Treasurer

## MEMBERS

Margaret Ackel	Charline Shaw	Mary Pixley
Patricia Felsher	Johnnie Mae Campbell	June Wallace
Fairy Scherz	Margie Moore	Lallah Cunningham
Margie Barnett	Nadine Smith	Elouise Sanders
Mamie Melton	Marie Cloutier	Emily Willis



# The B A N D



DWIGHT G. DAVIS  
Director

Maintaining its full instrumentation and balance, the Northwestern State Band has provided a welcome and entertaining program as well as complimentary representation for the school on many occasions. Under the direction of Dwight Davis, the band served as an invaluable part of athletic programs and pro-

vided the needed boost to school spirit with its on-field maneuvers and peppy music.

Off the campus, this qualified group represented the college in the annual State Fair festivities and participated in the first "Northwestern State Day" in Alexandria. The Band's performance in parades and





half-time ceremonies at these events were complimentary to the College and the Music Department. In the spring the band presented musical programs to several North Louisiana audiences in a regional tour of the State.

With a complement of nearly one-hundred musicians at his disposal, Director Davis led the band in many campus performances. They supplied music for assemblies and radio broadcasts and presented concerts, which, with activities of the other music organizations on the campus, provided a well-rounded music program for Northwestern State.



*The*  
C H O I R



The college choir, under the able direction of Donald G. Glattly, continued to be considered one of the best trained and noted musical groups in Louisi-

ana. With more than a hundred voices it was another of the largest and most active choral groups in the school's history, developed since Don Glattly





assumed charge of choral activities at Northwestern State. The enthusiasm of the many students who were members of Chorus and College Singers this year is tribute to the popularity and ability of Mr. Glattly.

Presentation of Handel's difficult and beautiful oratorio "The Messiah" was again one of the high-lights of the Christmas Season. Their very creditable performance of the great classic met with the acclaim of students, townspeople and out-of-town visitors and is now well established as an annual program. Another annual feature of the choir's activities is the popular Spring Concert of A Cappelle selections.

Nucleus of the chorus is a smaller group of more experienced choristers who form the College Singers. This compact and select body serves as the "traveling squad" of musical good will for the college. Out-of-town programs and local broadcasts have made them well known to this section of the state. The College Singers conducted a spring tour of a number of state schools and performed for many civic meetings in Natchitoches.

**DONALD GLATTLY**  
Director



# T H E S Y M P H O N Y



VAL HILL  
Conductor

Barely two years old, the Northwestern State Symphony Orchestra enjoyed another successful season of progress and acclaim under the capable direction of Val Hill. Mr. Hill came as the year began to assume the duties left vacant when Professor John Shenaut left to direct the Shreveport Symphony. The year 1948-'49 saw the Orchestra come of age as it presented the music of Tschaiikowsky, Rossini, Rom-

berg and Gould with the finesse of a more experienced and seasoned group.

The year began with the presentation of Handel's "Messiah" accompanying the Chorus commendably for the third year. Presenting numerous concerts and programs before the student body, citizens of Natchitoches and Winnfield, and broadcasting for the first time were other notable achievements of the year.

Consisting of forty members, the Orches-







tra is made up mainly of students but draws heavily upon members of the Natchitoches Symphony, of which Mr. Hill is also director. The success of the Orchestra's third season is due largely to the worthy talent and efforts of Director Val Hill.

Mr. Hill is an accomplished violinist and violist, a graduate of the American Conservatory and Nebraska University, and, together with his talented wife, gave many programs for local and radio audiences during the year. He plans extensive tours for the N.S.C. Symphony during the coming year.



# THE DEMONAIRES

Student director Paul Gaines molded old timers and newcomers into a smoothly working musical unit. As usual, the Demonaires were on hand for the all college dances, and furnished jive for private functions as well. Leader Gaines and his band ably assisted by a couple of hip vocalists, ventured onto the airways with a successful series of broadcasts over the local radio station. Members of the band are: Saxophones: Therrel Hassell, Arthur Benny, Floyd Fisher, Hubert Eelists, Marlin Sledge; Trombones: Paul Gaines, Hank Campbell; Trumpets: Don Fontenot, Sonny Greer, Elbert Self, Johnny Davis; Guitar: Harry Evans; Bass: Glen Gardner; Drums: Gene Flores; Piano: Carolyn Jones; and Vocalists: Johnnie Mae Campbell, and Johnny Davis.



## VOCALISTS

Johnnie Mae Campbell, Carolyn Jones, Johnny Davis, Mamie Schenover





# THE DEMONETTES

With their snappy march routines and formations, Northwestern's all-girl pep squad, The Demonettes, worked side by side with the band in providing the halftime ceremonies and parades which are essential to gridiron activities. MEMBERS: Betty Adams, Elaine Barnum, Carmen Basco, Carol Blankenship, Mary Blankenship, Billie Blazier, Marguerite Bozeman, Claire Cain, Peggy Casemore, Julia Cash, Doris Chambers, Grace Cooley, Jo Ann Cooley, Jaconette Davis, Maureen Dean, Eunice Eden, Carolyn Fultz, Gloria Gates, Marilyn Hemperly, Shirley Hoffman, Geraldine Johnson, Wilda Jones, Margie Knight, Jeanette LeFleur, Pat Leone, Anette Liggin, Betty Lou McCloy, Evelyn McClung, Nelda Mac Laren, Betty Martin, Charlotte Martin, Loita Martin, Emojean Matthews, Beverly Miles, Anna Moran, Margaret Ohlsen, Jimmie Parker, Jerry Pavey, Betty Claire Polk, Alice Powell, Marjorie Rachal, Marguerite Reeves, Mary Simons, Marjorie Stephens, Katherine Taylor, Wilda Thompson, Mary Jo Turnage, Elsie Vela.





Jack Gaston reads paper while Camille Lane and Nettle Jo Baker seem interested during the production of "Troubleshooter."



# D R A M A

In June of 1948, Northwestern State College embarked on a far-reaching educational enterprise, the Summer Theatre Workshop. This program was designed to present to the summer student body a series of seven plays over a nine-week period with the students enrolled for the course participating in all phases of dramatic activity. Twenty students from Louisiana, Texas, Arkansas, Tennessee, California and New Jersey joined in the presentation of *The Family Upstairs*, *Bertha the Beautiful Typewriter Girl*, *The Ghost of a Chance*, *Applesauce*, *Stairs of Sand*, *Tiger House*, and *Blossom* in November.



Paul Boston, Dot Bordelon and Dee Goetz appear in "Bird on the Wing"

Another scene from "Troubleshooter" includes Harry Corley, Nettle Jo Baker, Camille Lane, Jack Gaston, Betty Scanlon and Billy Taylor.





Sharon Anderson, Buddy Ann Hampton, Pat McDaniel and Carol Vallery appear in a scene from "Ghost of a Chance."

Northwestern State College received excellent national publicity through the establishment of this program not only from the number of students from far-away places who attended to return to their respective schools and to tell the story of NSC but through publication of pictures of **The Ghose of A Chance** in

the script along with the cast of the play. Northwestern State Theatre was also asked to furnish pictures of several plays for exhibition in Washington, D. C. at a National Conference of theatre directors and technicians. Another set of pictures was sent to Europe for display in the occupied portion of Germany. Miss

A scene from "Stairs of Sand"



Billy Taylor makes entrance in "Troubleshooter"





Lowell Vaughn and Nettie Jo Baker appear as ghost in the Summer Theatre "Ghost of a Chance."

Ruth Draper who appeared on the Artist Series program of last year spoke so highly of our theatre that in March Mr. Plette received a letter from Rosamond Gilder, Director of the United States Centre of the International Theatre Institute requesting detailed information to be sent to the Secretary of the Joint Council of the National Theatre and the Old Vic in London. After the material was used in London it was to be forwarded to the International Office in Paris for their Documentation Center on Theatre Architecture.

Margaret Reynolds, Clare Cain, Marion Bolton stand around Mai Levee who is in a trance, while Dixie Smith watches in a scene from "Madam Ada."



During the past school year, Northwestern State Theatre, under the direction of Robert Capel and W. Fredric Plette has presented four full length plays and eleven one-act plays were presented under student direction. Full length plays included, **Madam Ada**, **Trouble Shooter**, **A Change of Heart**, and **The Silver Cord**. Student Directed one-acts were **Bird on the Wing**, **The White Lawn**, **Saturday Night at the Halfway House**, **Just Imagine**, **The Hunter**, **Through a Glass Darkly**, **Greek To You**, **Sham**, **The Professor Roars**, **Special Guest** and **Sparkin'**.



Luke Petrovitch and Mai Levee in a scene from "Madam Ada."

B. G. Fezell enters new home as wife, Buddy Ann Hampton, looks on in a scene from "Ghost of a Chance."



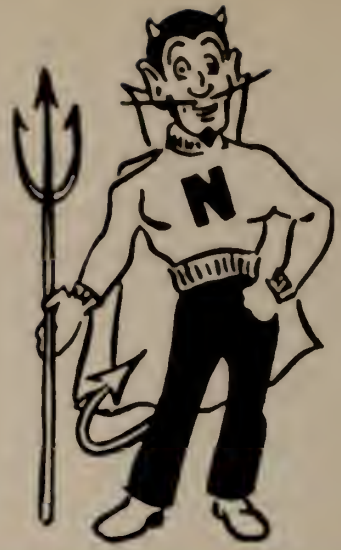

# Classes





...soda in water. What evidence is there of the combination by dipping a piece of red litmus paper into the effect on the color of the paper. What does it do to bicarbonate and in acid or acid salt. When baked, combined with a suitable quantity of an acid, the gas is sodium carbonate. The most common acid substrate used is sour milk. Others are molasses, corn syrup, maple syrup, chocolate, brown sugar, and honey. In recipes in which these ingredients are used, soda is usually required more because this is true, judgment is needed in using recipes in which the only or principal means of leavening is baking soda and an acid ingredient. The list of substitutions for milk with sour milk interchangeably if equivalents for muffins or such a substitution is made.

When baking with sour milk, there is the question, "How sour is it?" The ingredients are usually listed. Obviously, the more acid than others would require more soda. The list of substitutions for milk with sour milk interchangeably if equivalents for muffins or such a substitution is made.

The following recipes for muffins are shown by the following equations.

Typical reactions of the three types of powder are shown by the following equations.

Tartaric acid

$$KHC_4H_4O_6 + NaHCO_3 \rightarrow KN_3C_4H_4O_6 + H_2O + CO_2$$

Water + carbon dioxide

Cream of tartar + soda → Rochelle salt + carbonic acid

$$K_2C_2O_4 + NaHCO_3 \rightarrow KN_3C_2O_4 + H_2O + CO_2$$

Water + carbon dioxide

Monocalcium phosphate + soda → disodium phosphate + carbon dioxide

$$Ca(H_2PO_4)_2 + NaHCO_3 \rightarrow Na_2HPO_4 + H_2O + CO_2$$

Water + carbon dioxide

SAS Phosphate

The second reaction above and the following

$$CaSO_4 + 2H_2O \rightarrow Ca(OH)_2 + H_2SO_4$$

Water + carbon dioxide

Aluminum phosphate + soda → disodium phosphate + carbon dioxide

$$Al_2(SO_4)_3 + NaHCO_3 \rightarrow Na_2SO_4 + Al(OH)_3 + H_2O + CO_2$$

Water + carbon dioxide

1 c.	Flour	Sour Milk	1/2 c.
1/2 c.	Salt		
1/4 c.	Baking Powder		
1/4 c.	or phosphate		
1/4 c.	Tartaric		
1/4 c.	or phosphate		

Flour  
Salt  
Baking powder - Tartaric or phosphate  
Soda  
Egg  
Oil  
Sour milk

D. Find a recipe for a plain cake using sweet milk. Change it to use sour milk.

Baking powder. Baking powder is a mixture of sodium bicarbonate, another acid salt, and starch. The starch acts as a drier, retarding loss of carbon dioxide as the powder stands. The many brands of baking powder belong to one of three classes, depending upon the second acid salt used. Tartaric acid phosphates contain both monocalcium phosphate and sodium aluminum sulphate. Typical reactions of the three types of powder are shown by the following equations.

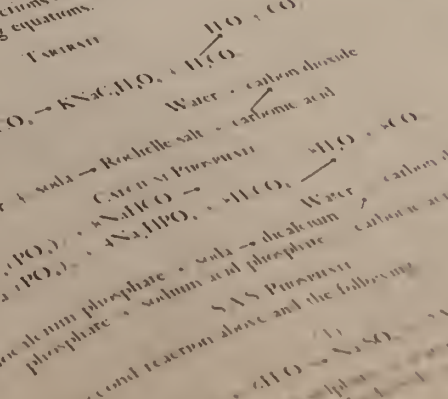

392  
G91c



*The* SENIOR CLASS





Roberts, Johnson, Sandifer

OFFICERS

WALLACE SANDIFER

President

THEODORE ROBERTS

Vice-President

GERALDINE JOHNSON

Secretary-Treasurer

Bohemian ensemble that supplied music for basketball games.

Industrial Arts Club's prize winning float.



# The Senior Class

1949



DOUGLAS ABINGTON  
SAM ANTHONY  
GWENDOLYN BATTEN  
TOMMIE BOUNDS

MARGARET ACKEL  
GERALD AVANT  
SAM BEAZER  
RUTH BRACEY

JAMES ADAMS  
CHARLES BANDY  
BEN BELK  
MYRTLE BRANNON

- DOUGLAS C. ABINGTON, Many, Business Administration; Vice-President; Lambda Zeta 48; Elementary Council.
- MARGARET ACKEL, Natchitoches, Master Purple Jackets; College English.
- JAMES KINGSTON ADAMS, Shreveport, Social Science; B. S. U. Chess; Secretary Council.
- MARJORIE JO ADAMS, Georgetown, Primary Education.
- C. S. ADKINS, Coushatta, Upper Elementary.
- ANNIE VIRGINIA ALLEN, Winnfield, Home Economics; Euthenics Club.
- MAVIS ALLEN, Bossier, Social Science; President B. S. U. Freshman Council.
- JACOB ANDERSON, Kennerly, Chemistry; Lambda Zeta; Lambda Upsilon.
- PEGGY JEANNE ANDREWS, Amite, Spanish; Theta Sigma Upsilon; Freshman; 48/49.
- SAM O. ANTONY, Poydras, Military; Golf Team; 47/49.
- GERALD AVANT, Louisiana, Social Welfare; Cross-Corder; V. F. W.; 48/49.
- CHARLES G. BANDY, Bossier, Accounting; Pi Omega Pi.

- FRED BANDY, DeQueen, Ark., Journalism; Lambda Zeta Alpha; Phi Gamma Current; Saure Associate Editor; 48/49; A. ting Current; Saure Editor; 48/49.
- JOHNNIE M. BANKENS, West Lake, Social Science; Kappa Delta Pi; Phi Alpha Theta.
- ANN BARBER, Baton Rouge, Social Science.
- WILLIAM THOMAS BARBER, Homer, Business; Pi Omega Pi; Kappa Delta Pi.
- LESKER F. BASS, Winnfield, Upper Elementary; Westminster Club.
- CATHERINE BATCHELOR, Ringgold, Home Economics; Euthenics Club.
- GWENDOLYN MARIE BATTEN, Natchitoches, Business; Sigma Sigma Sigma; Big Sister.
- SAM S. BEAZER, Bunkie, Music.
- BEN ALTON BELK, Belcher, Accounting; N' Club; Swimming Team; Aquatics Club.
- ARTHUR BENOY, Lynchburg, Va., Music; Phi Mu Alpha Band; Orchestra; College Singers.
- DOROTHY MCGRAW BENOY, Derry, Primary Education; Alpha Lambda Alpha; Cheerleader.
- WILLIAM J. BENTON, Jena, Accounting.



MARJORIE ADAMS  
FRED BANDY  
ARTHUR BENOY  
HAZEL BREITHAAPT

C. S. ADKINS  
JOHNNIE BANKENS  
DOROTHY BENOY  
FRANCES BRINGHURST

ANNIE ALLEN  
ANN BARBER  
WILLIAM BENTON  
BILLY BRISTER

MAVIS ALLEN  
WILLIAM BARBER  
ERA BERNARD  
FREDERICK BRISTER

JACOB ANDERSON  
LESKER BASS  
HENRY BERRY  
MARTHA BROUSSARD

PEGGY ANDREWS  
CATHERINE BATCHELOR  
GEORGE BLACK  
JACK BUTLER

Trent Melder, Councilman-at-large, President Phi Kappa Nu,  
Member of "N" Club.

- ERA DELORES BERNARD, Effie, Home Economics; Kappa Delta Pi; Euthenics Club.
- HENRY A. BERRY, JR., Marthaville, Journalism; Phi Kappa Nu; Alpha Phi Gamma; Current Sauce; Newman Club.
- GEORGE BLACK, Natchitoches, Social Science; President Speakers Bureau; Debate; Student Senate.
- TOMMIE BOUNDS, Rocky Mount, Biology; President Westminster Fellowship '46-'47; Y. W. C. A.
- RUTH BRACEY, Shreveport, Primary Education.
- MYRTLE M. BRANNON, Sulphur, Business.
- HAZEL BREITHAAPT, Jena, Health and Physical Education; Wesley Foundation; Physical Education; Majors Club.
- FRANCES BRINGHURST, Alexandria, Health and Physical Education; Pi Kappa Sigma.
- BILLY BRISTER, Sieper, Chemistry; Lambda Delta Lambda.
- FREDERICK BRISTER, Colfax, Chemistry; Beta Phi Alpha; Lambda Delta Lambda.
- MARTHA ANN BROUSSARD, Alexandria, Health and Physical Education; Pi Kappa Sigma; Current Sauce; POTFOURRI; Big Sister; Aquatic Club; Cheerleader; Pan-Hellenic Council.
- JACK M. BUTLER, Houma, Health and Physical Education; Sigma Tau Gamma; "N" Club; Physical Education Majors Club.



# The Senior Class

## 1949



JIMMIE CAMERATA  
MARIE CLOUTIER  
ELAINE CORRY  
MERLE DAVIDSON

JOHNNIE CAMPBELL  
ALMA COLLIER  
THELMA CREECH  
ELIZABETH DAVIS

MARIAN CAMPBELL  
BYRON COLLINS  
BEN CROCKER  
JOHN DAVIS

- JIMMIE CAMERATA, Alexandria, Pre-Medicine; Lambda Delta Lambda
- JOHNNIE MAE CAMPBELL, Leesville, Music; Alpha Sigma Alpha, President '48; Purple Jackets; A.W.S. Council; College Singers; Band; Orchestra; Dime Novels
- MARIAN CAMPBELL, New Orleans, Journalism; Alpha Phi Gamma
- FRANK CANTRELL, Alexandria, Business Administration; Lambda Delta
- JUANITA CARDOZIER, Montgomery, Music; Alpha Sigma Alpha, Big Sister; Freshman Commissioner; Wesley Foundation Council; Bonny; Henry; College Singers
- MARVIN CARTER, Shreveport, Chemistry; Lambda Zeta Lambda
- PEGGY JEAN CASEMORE, New Orleans, Art; Delta Sigma Epsilon; Miss POTPOURRI '47; Phi Kappa; A.W.S. Council '45-'49; POTPOURRI '45-'49
- JOE CHOATE, Abbeville, Journalism; Phi Kappa Nu; Alpha Phi Gamma; Editor Current Source '48; Freshman Commissioner '48
- JOSEPH DEAN CHRISP, Forest Hill, Chemistry; Lambda Delta Lambda
- MARIE L. CLOUTIER, Bermuda, Home Economics; Delta Sigma Epsilon; Purple Jacket; President '48; Pan-Hellenic Council; Freshman Commissioner; Big Sister; President, Newman Club '48
- ALMA COLLIER, Oakdale, Music; Sigma Sigma Sigma; Kappa Delta Pi

- BYRON L. COLLINS, Pallock, Social Welfare; Sigma Tau Gamma; Aquatic Club; V.F.W.
- MARGIE REE COLLINS, Crushatta, Health and Physical Education; Y.W.C.A., President '49; Freshman Commissioner '48; Wesley Foundation Council
- JACK L. COLTON, Nathticoches, Journalism; Alpha Phi Gamma; President '48; Current Source; Business Manager '48
- ROY COOK, Florien, Pre-Medicine; Beta Phi Alpha, President '48; Lambda Delta Lambda; BSU Council
- FRANK G. COPELAND, Leesville, Business Administration; Pi Omega Pi, President '49
- LAURA L. COPELAND, Leesville, Journalism; Alpha Phi Gamma; Current Source; POTPOURRI, Debate; Band; College Singers; Orchestra
- JAMES MILTON CORLEY, Nathticoches, Aviation
- ELAINE CORRY, Arizona, Home Economics; Euthenics Club; Wesley Foundation
- THELMA CREECH, Shreveport, Upper Elementary; Delta Sigma Epsilon; Lemanette; Secretary; Delta Sigma Epsilon '49
- BEN GEORGE CROCKER, Nathticoches, Business Administration; Sigma Tau Gamma; Alpha Pi Omega; President, Freshman Class '45-'46; N.C. Club
- JIMMIE A. CROMWELL, Shreveport, Health and Physical Education; Phi Kappa Nu; N. Club; Football
- PHALAMAE CROMWELL, Shreveport, Health and Physical Education



FRANK CANTRELL  
MARGIE COLIINS  
JIMMIE CROMWELL  
WILLIAM DAVIS

JUANITA CARDOZIER  
JACK COLTON  
PHALAMAE CROMWELL  
SID DEAN

MARVIN CARTER  
ROY COOK  
JOE CUNNINGHAM  
JULIUS DeBROECK

PEGGY CASEMORE  
FRANK COPELAND  
LALLAH CUNNINGHAM  
JOHN DeLOACH

JOE CHOATE  
LAURA COPELAND  
DAVID CURRY  
MRS. T. DeLOACH

JOSEPH CHRISP  
JAMES CORLEY  
BILLIE DAUM  
PHILIP DETOURNILLON

Peggy Andrews. President of Theta Sigma Upsilon.

- **JOE W. CUNNINGHAM**, Natchitoches, Industrial Arts; Industrial Arts Club, President '49.
- **LALLAH CUNNINGHAM**, Natchitoches, Music; Sigma Sigma Sigma, President '48; Darling of NSC '47; Freshman Commissioner; Big Sister; Secretary, Student Council '48; Purple Jackets; Current Sauce; College Singers.
- **DAVID T. CURRY**, Springhill, Business Administration; Pi Kappa Nu.
- **BILLIE JUNE DAUM**, Shreveport, Health and Physical Education.
- **MERLE DAVIDSON**, Berwick, English; Kappa Delta Pi; Wesley Foundation Council.
- **ELIZABETH DAVIS**, Minden, Health and Physical Education; Aquatic Club; P.E.M. Club.
- **JOHN W. DAVIS**, Minden, Music; Phi Mu Alpha; V.F.W.; Band; College Singers; Demonaires.
- **WILLIAM A. DAVIS**, Alexandria, Business; Sigma Tau Gamma; West Barrack Dormitory Council.
- **SID A. DEAN**, Ida, Social Science; Lambda Zeta.
- **JULIUS A. DE BROECK**, Shreveport, Health and Physical Education; "N" Club; Baseball.
- **JOHN T. DE LOACH, JR.**, Winnfield, Business Administration.
- **MRS. THOMAS DE LOACH**, Winnfield, Business; A.W.S. Council.
- **PHILIP de TOURNILLON**, Alexandria, Business; Sigma Tau Gamma; Newman Club; V.F.W.



# The Senior Class

1949



BETTY DRODDY  
JAMES EDWARDS  
J. B. FOOTE  
H. D. GRAY

EUGENE DUCO  
RALPH EDWARDS  
EDGAR GADDIS  
LEONARD GREMS

JUNE DUCOURNAU  
YVONNE EDWARDS  
PAUL GAINES  
ROBERT GRYDER

- BETTY L. DRODDY, Louisiana, Mathematics, Kappa Delta Pi
- EUGENE B. DUCO, Home, Business Administration, Sigma Tau Gamma
- JUNE DUCOURNAU, New Orleans, Sociology, Alpha Psi Omega; Intercollegiate
- O'HERN VINCENT DUFOUR, Natchitoches, Health and Physical Education, Beta Phi Alpha
- W. BEA DUNHAM, Shreveport, Music, College Singers '45-'49, Synchro Music, Dormitory Council
- MERCER B. DUNN, Natchitoches, Industrial Arts, Industrial Arts Club
- EMILY VIRGINIA DUPREE, Shreveport, Business Administration, Sigma Sigma Sigma, BSU Council, Dormitory Council
- MINNIE MARIE DURR, Marksville, Home Economics, Y W A, Y W C A, B I U, Church
- SAMMY A. DYSON, Bossier City, Biology, Lambda Zeta
- JAMES B. EDWARDS, Home, Math, Phi Mu Alpha
- RALPH EDWARDS, Home, Physical Education, Sigma Tau Gamma, President, Inter-Fraternity Council, Termis, Vice-President, Student Body '49
- YVONNE EDWARDS, Many, Home, Economics, Alpha Sigma Alpha, Leadership Club

- TOM LOUIS ELLETT, Moringasport, Business Administration, Lambda Zeta, President, Brick Dormitory '49
- LEE ERNEST EVANS, El Dorado, Ark., Accounting
- JOHN I. FALKNER, Bossier City, Chemistry, Sigma Tau Gamma, Lambda Delta Lambda
- DAVID WILSON FELDMAN, Falls Church, Va., Physics, College Singers
- PATRICIA R. FELSHER, New Orleans, Upper Elementary, President, Pi Kappa Sigma '49, Kappa Delta Pi, Purple Jackets
- HOWARD F. FINLEY, Olla, Chemistry, Lambda Delta Lambda
- J. B. MARTIN FOOTE, De Ridder, Business Administration
- EDGAR S. GADDIS, Bryceland, Health and Physical Education, Sigma Tau Gamma, Physical Education, Masters Club
- PAUL GAINES, Tallulah, Music, President, Phi Mu Alpha, Phi Kappa Nu, President, Band, Inter-Fraternity Council
- RUTH B. GAINES, Natchitoches, English
- HOYT W. GANDY, Florien, Business Administration
- JAMES H. GARRETT, Coushatta, Business Administration, Mayor of Vetslawn





O'HERN DUFOUR  
TOM ELLETT  
RUTH GAINES  
CLYDE GUILOTT

BEA DUNHAM  
LEE EVANS  
HOYT GANDY  
HARREL HAILE

MERCER DUNN  
JOHN FALKNER  
JAMES GARRETT  
PAUL HAMMONS

EMILY DUPREE  
DAVID FELDMAN  
NICHOLAS GENNA  
LUCILLE HANKS

MINNIE DURR  
PATRICIA FELSHER  
GEORGE GRAHAM  
MARY HARDY

SAMMY DYSON  
HOWARD FINLEY  
GEORGE GRAVES  
JEANNE HARLEY

Henry Pere and Joe Cunningham, leaders  
in the Industrial Arts field.

● NICHOLAS J. GENNA, Beaumont, Tex., Accounting; Lambda Zeta; Dormitory Council Member.

● GEORGE H. GRAHAM, Shreveport, Business Administration; Lambda Zeta.

● GEORGE GRAVES, Pollock, Accounting; Honor Court Justice; V.F.W.; President Brick Dormitory Council.

● H. D. GRAY, Springhill, Business Administration; Sigma Tau Gamma; Pi Omega Pi; Student Council '48; Inter-Fraternity Council.

● LEONARD V. GREMS, Scranton, Penn., Social Science; Chief Justice of Honor Court '49.

● ROBERT GRYDER, Monroe, Business Administration; Pi Omega Pi.

● CLYDE E. GUILOTT, New Orleans, Pre-Dentistry; "N" Club.

● HARREL C. HAILE, Ansley, Business; Sigma Tau Gamma; "N" Club; Basketball; Baseball; Vice-President Junior Class '48; Inter-Fraternity Council Member '47-'49.

● PAUL HAMMONS, Baton Rouge, Pre-Medicine; Sigma Tau Gamma.

● LUCILLE HANKS, Benton, French; Kappa Delta Pi; Wesley Foundation; Freshman Commissioner '46.

● MARY LOU HARDY, Henderson, Tex., Speech; Alpha Sigma Alpha; Alpha Psi Omega; Davis Players.

● JEANNE HARLEY, West Monroe, Social Science; B.S.U. Council.



# The Senior Class

1949



ALICE HARRECK  
GENE HILL  
ADELE JACKSON  
NEIL JOHNSON

L. W. HARREL  
JIMMIE HILLMAN  
BETTY JACKSON  
CAROLYN JONES

JOHN HARRINGTON  
RUTH HILTON  
JOHN JACKSON  
VERNON JORDAN

- ALICE HARRECK, De Ridder, English, Kappa Delta Pi.
- L. W. HARREL, Natchitoches, Accounting.
- JOHN P. HARRINGTON, Alexandria, Social Science.
- DORIS GLYNN HARVEY, Zwolle, Social Science, Brick Shack Council 49.
- THERRELL HASSELL, Winnfield, Music, Phi Mu Alpha.
- COLUMBIA HAWKINS, Columbia, Primary Education, Alpha Sigma Alpha.
- ELIZABETH ANN HAWKINS, Natchitoches, Business Administration, Theta Sigma Upsilon.
- ANNIE LEE HEMPHILL, Winnier, Upper Elementary.
- ALBERT E. HILL, Natchitoches, Secretary, Lambda Zeta.
- GENE HILL, Shreveport, Primary Education, Delta Sigma Epsilon, Big Sister.
- JIMMIE HILLMAN, Lena Station, Industrial Arts.
- RUTH HILTON, Shreveport, Medical Technology.
- FRANK F. HOLLOWAY, Pollock, Mathematics.
- HERBERT HONEYCUTT, Prichard, Business Administration, Lambda Zeta.

- ELIZABETH REVERE HORTON, Natchitoches, Speech; Delta Sigma Epsilon, Kappa Delta Pi, Alpha Psi, Omega President, Delta Sigma Epsilon 49, Vice-President, Kappa Delta Pi 49, Debate Club, Big Sister.
- MARSHALL HOUGH, Minden, Health and Physical Education, P.E.M. Club.
- WILLIE O'QUINN HOUSTON, Shreveport, Music.
- LESLIE HUMBLE, Alexandria, Social Science, Phi Alpha Theta, Narrative, Newman Club.
- ADELE JACKSON, Alexandria, Primary Education.
- BETTY JO JACKSON, Mansfield, Business Administration, Bond.
- JOHN G. JACKSON, Winnfield, Health and Physical Education, Newman Club, Football.
- ORIS FRANKLIN JACKSON, Tioga, Accounting.
- ELLA JAMES, Boyce, Health and Physical Education, Theta Sigma Epsilon, Deminettes, P.E.M. Club.
- BILL R. JOHNSON, Shreveport, Business Administration.
- CHESTER LUTHER JOHNSON, Athens, Business Administration, Pi Omega Pi.



GLYNN HARVEY  
FRANK HOLLOWAY  
ORIS JACKSON  
FERNE KEMP

COLUMBIA HAWKINS  
HERBERT HONEYCUTT  
ELLA JAMES  
DOROTHY KINNISON

THERRELL HASSELL  
ELIZABETH HORTON  
BILL JOHNSON  
MILTON KIZER

ANNE HAWKINS  
MARSHALL HOUGH  
CHESTER JOHNSON  
MARGIE KNIGHT

ANNIE HEMPHILL  
WILLIE HOUSTON  
GERALDINE JOHNSON  
ROY KUNCE

BERT HILL  
LESLIE HUMBLE  
JETTIE JOHNSON  
LATRELLE KUTZ

Ray Seegers, Vetstown Councilor and  
Sports Editor of the Current Sauce

- GERALDINE JOHNSON, Hinston, Business; Wesley Foundation, President '48; Secretary-Treasurer Senior Class '49; Demonettes; Y.W.C.A.
- JETTIE JANE JOHNSON, Doyline, Social Science; Sigma Sigma Sigma.
- NEIL HARDING JOHNSON, Otis, Social Welfare.
- CAROLYN JEAN JONES, Pollock, Music; Alpha Sigma Alpha; Accompanist, College Singers, Chorus, Band, Orchestra, and Demonaires.
- VERNON JORDAN, Natchitoches, English; Phi Alpha Theta; Current Sauce; B.S.U.; Y.M.C.A.; Spanish Club.
- FERN KEMP, Bienville, Health and Physical Education; Theta Sigma Upsilon; Current Sauce; Dormitory Council '47-'48; Secretary, Theta Sigma Upsilon '49.
- DOROTHY KINNISON, Monroe, Health and Physical Education; Sigma Sigma Sigma; Big Sister; President P.E.M. Club '49; President W.R.A. '48; Band.
- MILTON E. KIZER, Monroe, Music; Phi Mu Alpha.
- MARGIE KNIGHT, Boyce, English; POTPOURRI; Current Sauce; Demonettes, Vice-President; Chorus.
- ROY L. KUNCE, Florien, Industrial Arts; Industrial Arts Club.
- LA TRELLE KUTZ, Monroe, Medical Technology.



# The Senior Class

## 1949



JAMES LANCASTER  
ESTHER LEWIS  
ALENE MELANCON  
DAYSON NUGENT

CAMILLE LANE  
AVA LOUVIERE  
TRENT MELDER  
CHESTER O'QUINN

E. B. LANIER  
JAMES McCALISTER  
MAMIE MELTON  
BILLIE SUE ORR

- JAMES OTTO LANCASTER, JR., Ferriday, Business Administration, Sigma Tau Gamma, N Club, Honor Court, Justice, President Student Body, 48, Pi Omega Pi
- CAMILLE LANE, Colfax, Home Economics, Alpha Sigma Alpha, Alpha Psi Omega, Davis Payers
- E. B. LANIER, Winnfield, Industrial Arts, Industrial Arts Club
- MARION B. LAWRENCE, Coates, Industrial Arts, Industrial Arts Club
- PAUL NICHOLAS LEBLEU, Leesville, Industrial Arts, Phi Kappa Nu, Industrial Arts Club, VFW
- BILLY B. LEMIER, Baskin, Physical Education, Phi Kappa Nu
- RAYMOND J. LEDET, Abbeville, Business, Phi Kappa Nu, N Club
- DALLAS S. LEE, Andover, Agriculture, Demeter
- RICHARD H. LEE, JR., Chemist, Physics
- ESTHER LEWIS, Shreveport, Home Economics, Delta Sigma Epsilon, Secretary, Treasurer, 48, Big Sister, Eukhonia Club, Dating of Lambda Chi, 48
- AVA LOUVIERE, Iowa, Primary Education, Sigma Sigma Sigma, President of A.W.O., President of Bookworm Territory, Big Sister, Whimsy Foundation

- JAMES C. McCALISTER, Shreveport, Physical Education, N Club, Physical Education Majors Club
- HOWARD PIERCE McCOLLUM, Mangrove, Chemistry, Kappa Delta Pi, Beta Phi Alpha
- JAMES L. McCONATHY, Gibsland, Physical Education, Sigma Tau Gamma, Gamma Honor Court, Justice, N Club, Physical Education Majors Club
- JOHN L. McCONNELL, Alexandria, Journalism, Sigma Tau Gamma, Alpha Phi Gamma, Current Sevier, Student Legislature, 48, 49
- HOLLIS GLENN MCKINNEY, Leesville, Business Administration
- RUTH MAKAR, Natchitoches, Upper Elementary, Delta Sigma Epsilon
- PERMELIA E. MARTIN, Walden, Ark. Music
- ALENE H. MELANCON, Natchitoches, Primary Education
- TRENT O. MELDER, Glenora, Physical Education, President Phi Kappa Nu, 48, 49, N Club, Student Council, 48, 49, Senior Class Representative
- MAMIE ELIZABETH MELTON, Winfield, Dietetics, Eukhonia Club, Vice-President, 48, 49, Purple Jackets, Big Sister
- ROSALYN MERRITT, Alexandria, Physical Education, Vice-President, Phi Kappa Sigma, 48, 49, Dumbbells, Aquatic Club, Sigma Tau Gamma, 48, Pan-Hellenic Council



MARION LAWRENCE  
HOWARD McCOLLUM  
ROSALYN MERRITT  
SHAWNEE OSBORNE

PAUL LEBLEU  
JAMES McCONATHY  
CLYDE MILLER  
EDWARD PALMER

BILLY LEMIER  
JOHN McCONNELL  
ODELL MOORE  
WILLIAM PARKS

RAYMOND LEDET  
HOLLIS McKINNEY  
KENNETH MOTT  
O. H. PATTERSON

DALLAS LEE  
RUTH MAKAR  
RACHAEL MOUSER  
GARY PEARCE

RICHARD LEE  
PERMELIA MARTIN  
LAURA MURRAY  
MORGAN PEOPLES

- CLYDE MILLER, Alexandria, Library Science; Editor Narrative '47-'48; POTPOURRI '48.
- ODELL RANDALL MOORE, Vivian, Business; Pi Omega Pi; Dormitory Council '47-'49.
- KENNETH G. MOTT, Tullos, Social Science; V.F.W.
- RACHAEL MOUSER, Stamps, Ark., Music; Alpha Sigma Alpha; Wesley Foundation; Chorus.
- LAURA MURRAY, Alexandria, Music.
- DAYSON O. NUGENT, Pineville, Accounting.
- CHESTER W. O'QUINN, Alexandria, Business Administration; Sigma Tau Gamma; V.F.W.
- BILLIE SUE ORR, Natchitoches, Health and Physical Education; Women's Physical Education Majors Club.
- SHAWNEE OSBORNE, Longville, Upper Elementary.
- EDWARD PALMER, Leesville, Music; Phi Mu Alpha; Band; Orchestra; Dance Band; College Singers; Chorus.
- WILLIAM R. PARKS, Natchitoches, Music; Phi Mu Alpha.
- O. H. PATTERSON, Mooringsport, Biology; Lambda Zeta.
- GARY PEARCE, Zwolle, Accounting.
- MORGAN D. PEOPLES, Natchitoches, Health and Physical Education; Phi Kappa Nu; Kappa Delta Pi; Phi Alpha Theta.

Gentlemen of distinction, Chris Caver and Harrel Haile.



# The Senior Class

## 1949



PAUL PETERS  
HORACE PRINGLE  
JIMMIE RISER  
WALLACE SANDIFER

PEGGY PHARIS  
JOHN PROPES  
FRANCES RHODES  
MELBA SAYES

TOM PHILLIPS  
JAMES PRUDHOMME  
TED ROBERTS  
FAIRY SCHERZ

- PAUL PETERS, Nashville, Biology, Lambda Zeta, Lambda Delta, Lambda, POTPOURRI; Vice-President, Lambda Zeta, 48
- PEGGY McKEE PHARIS, Hixsonville, Business; Theta Sigma, 48
- TOM PHILLIPS, Many, Social Science, Lambda Zeta, Alpha Phi Omega, Student Council, 48; Advisor, POTPOURRI, 48; Current South, 48-49; Secretary, Treasurer, Vice-President, Class; Letter, BSU Council, 48-49; Member, Faculty Council, 47-48
- POLLY POLK, Nashville, Art, Delta Sigma, Lambda Phi, POTPOURRI, Vice-President, BSU Council, 48
- LLOYD A. PONDER, Fayetteville, Industrial Arts, Kappa Delta, Phi Alpha, 48
- FINLEY L. PONTHEUX, Alexandria, Accounting
- HOWARD A. PORTER, JR., Winfield, History, Phi Mu, Alpha Beta, Phi Alpha, 48
- MARY LILLIAN POWELL, Nashville, Business
- KEITH H. PRESSON, DeQueen, Ark., Business Administration, Phi Mu, Alpha, 48
- HORACE C. PRINGLE, JR., Alexandria, Accounting, Sigma Tau, 48
- JOHN C. PROPES, Hixsonville, Biology
- JAMES A. PRUDHOMME, Bermuda, Business Administration, New Woman Club, VFW

- HENRY Q. PUGH, Many, Business Administration, Sigma Tau, Gamma
- MILLIE JO PULLEY, Bolivar City, Health and Physical Education, Delta Sigma Epsilon, Aquatic Club, Cheerleader
- W. D. QUINN, Germantown, Social Science, Phi Mu, Alpha
- MARJORIE RACHAL, Germantown, Business, Kappa Kappa, Pi Omega, Pi, New Woman Club
- ROY C. REMONT, Cut Off, Pre-Ministry, President of Y.W.C.A.
- JEANNETTE REYNOLDS, Delhi, Home Economics, Extensioy Club
- JIMMIE RISER, Germantown, Primary Education
- FRANCES RHODES, Nashville, Social Science, Alpha Phi Omega, Current South, President, Northwestern State, 48-49
- TED ROBERTS, Zwinn, Government, Phi Kappa, Student Legislature, Vice-President, Senior Class, Debates, Literary Council
- JACK W. ROGERS, Hixsonville, Accounting, Pi Omega, Pi
- RALPH A. ROUSSEAU, Slidell, Upper Elementary
- MALCOLM RUSSELL, Nashville, Pre-Medicine, Lambda Delta, Lambda
- JACK S. RYLAND, Alexandria, Business Administration, Lambda Zeta



POLLY POLK  
HENRY PUGH  
JACK ROGERS  
JULIA SHULER

LLOYD PONDER  
MILLIE PULLEY  
RALPH ROUSSEAU  
JEAN SIBLEY

FINLEY PONTHEUX  
W. D. QUINN  
MALCOLM RUSSELL  
ELIZABETH SIMONS

HOWARD PORTER  
MARJORIE RACHAL  
JACK RYLAND  
HAZEL SIMPSON

MARY POWELL  
ROY REMONT  
ELOUISE SANDERS  
JEAN SMITH

KEITH PRESSON  
JEANETTE REYNOLDS  
LADELLE SANDIFER  
MARIE SMITH

● ELOUISE SANDERS, Athens, Social Science; Kappa Delta Pi; Phi Alpha Theta; Purple Jackets; Wesley Foundation Council '47-'49.

● BENJAMIN LADELLE SANDIFER, Book, Business Administration; Lambda Zeta; Alpha Phi Gamma; Business Manager POTPOURRI '49; Business Manager Current Sauce '47; Associate Editor Current Sauce '47-'48; Brick Dormitory Council '47; Chorus.

● WALLACE LEON SANDIFER, Pineville, Accounting; Sigma Tau Gamma; Pi Omega Pi; President Senior Class '49; Student Council.

● MELBA LEA SAYES, Shreveport, Music.

● FAIRY SCHERZ, Keatchie, Home Economics; President Theta Sigma Upsilon '47-'48; President Kappa Phi '46-'47; Purple Jackets.

● JULIA SHULER, Natchitoches, Speech; Freshman Commissioner; Big Sister '46-'47; Vice-President Y.W.C.A. '47-'48; Davis Players; Alpha Psi Omega.

● JEAN SIBLEY, Natchitoches, Upper Elementary.

● ELIZABETH ANN SIMONS, Athens, Social Science; Theta Sigma Upsilon; Pan-Hellenic Council; Wesley Foundation.

● HAZEL SIMPSON, Natchitoches, Health and Physical Education; Theta Sigma Upsilon.

● LAURA JEAN SMITH, Coushatta, Business; Sigma Sigma Sigma; Dormitory Council '47-'48.

● MARIE SMITH, Benson, Business.

Mavis Allen, BSU President and standby of News Bureau.



# The Senior Class

1949



RAYMOND SMITH  
CHARLES THOMPSON  
JOHN WALKER  
MERRILL WINGARD

MARY SPANJA  
JOHN THOMPSON  
MARY WARD  
JERRY WISE

JOY STOTHART  
HUBERT THRASHER  
WILLIAM WATTS  
MARGIE WOODARD

- RAYMOND F. SMITH, Ida, Pre-Medicine; Lambda Delta Lambda.
- MARY LOU SPANJA, Baras Business Newinan Club.
- JOY STOTHART, Coahoma, Music; Sigma Sigma Sigma; Secretary; Wesley Foundation; Big Sister; Band; Camera Club; Singers.
- MARION STOVALL, Natchitoches, Health and Physical Education; Alpha Sigma Alpha; Aquatic Club; Swimming Team; Camera Club; P.E.M. Club.
- EVA LOYCE STUBBLEFIELD, Delhi, Library Science; Library Science Club.
- NEIL TAYLOR, Darden, Chemistry; Beta Phi Alpha.
- MALCOLM THOMAS, Memphis, Spanish.
- RUTH THOMAS, Winfield, Home Economics; Euthenics Club.
- SUE THOMASON, Bayou Choctaw, Secretarial Science; Wesley Foundation; Y.W.C.A.
- CHARLES THOMPSON, JR., Leesville, Business Administration; V.F.W.
- JOHN D. THOMPSON, De Ridder, Accounting.
- HUBERT A. THRASHER, Many, History; Ministerial Association.
- ONEITA TILLMAN, Winnabow, Business.
- WILLIAM MARSH TORBETT, Alexandria, Health and Physical Education; Aquatic Club; President '47-'48; P.E.M. Club.

- ALICE TRAMMEL, Vowells Mill, Health and Physical Education; P.E.M. Club.
- HARRIETTE H. TURNER, Provenal, Speech; Sigma Sigma Sigma; Phi Alpha Theta; Alpha Psi Omega; Debate; Speaker's Bureau.
- GENE J. UHRBACH, Natchitoches, Business Administration; Sigma Tau Gamma; Cheerleader '44-'46-'47; College Singers.
- BERNARD WAGGONER, Tullos, Health and Physical Education; N. Club; Basketball; P.E.M. Club.
- JOHN E. WALKER, Pollock, Industrial Arts; Industrial Arts Club; Vice-President '49; V.F.W.
- MARY STELLA WARD, Gilbert, Upper Elementary; Wesley Foundation; Y.W.C.A.
- WILLIAM L. WATTS, Kirksville, Mo., Business Administration; Pi Omega Pi.
- NONIE ELIZABETH WEAVER, Natchitoches, Medical Technology; Lambda Delta Lambda; Aquatic Club.
- DOUGLAS C. WESTBROOK, Provenal, Music; Y.M.C.A.; Wesley Foundation; College Singers.
- MAVIS WESTBROOK, Many, Music; B.S.U.; College Singers.
- JAMES OLIVER WHITE, Bastrop, Health and Physical Education; N. Club; Football.





MARION STOVALL  
ONEITA TILLMAN  
NONIE WEAVER  
SARA WOODFIN

EVA STUBBLEFIELD  
MARSH TORBETT  
DOUGLAS WESTBROOK  
GEORGE WYATT

NEIL TAYLOR  
ALICE TRAMMEL  
MAVIS WESTBROOK  
JULIUS YELLOTT

MALCOLM THOMAS  
HARRIETTE TURNER  
JAMES WHITE  
HARRISON YOUNG

RUTH THOMAS  
GENE UHRBACH  
JAMES WILLIAMSON  
STEVE YOUNGBLOOD

SUE THOMASON  
BERNARD WAGGONER  
MARY WILSON  
ANITA ZEAGLER

Paul Gaines, President of Phi Mu Alpha and  
Director of Demonaires.

● JAMES WILLIAMSON, Vivian, Speech; Debate; Speaker's Bureau; V.F.W.; Intramural Council.

● MARY C. WILSON, Ferriday, Primary Education; B.S.U. Council; Y.W.C.A.

● MERRILL D. WINGARD, Homer, Accounting; Phi Kappa Nu, Secretary '49; V.F.W.

● JERRY E. WISE, Lena Station, Journalism; Lambda Zeta; "N" Club; Track.

● MARGIE WOODWARD, Ringgold, Secretarial Science.

● SARA WOODFIN, Logansport, French.

● GEORGE M. WYATT, St. Maurice, Chemistry; Lambda Delta Lambda.

● JULIUS E. YELLOTT, De Quincy, Health and Physical Education; Kappa Delta Pi; Honor Court, Chief Justice '48.

● HARRISON J. YOUNG JR., Natchitoches, Chemistry; Sigma Tau Gamma; Lambda Delta Lambda; POTPOURRI; Current Sauce; "N" Club; Swimming Team '47-'48; Aquatic Club; Newman Club; Student Senate '49; Davis Players.

● STEPHEN G. YOUNGBLOOD, Mansfield, Biology; Lambda Delta Lambda; B.S.U. Council; Vetstown Council.

● ANITA ZEAGLER, Monroe, Music.





*The* JUNIOR CLASS

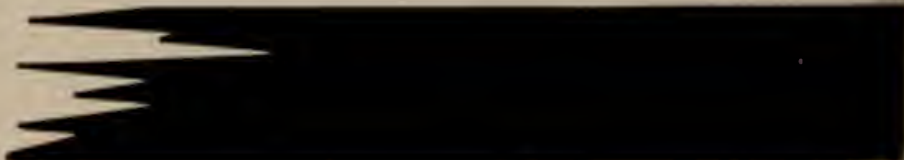



Cofer, Alexander, and McConnell

**OFFICERS**

ALBERT "LADDIE" ALEXANDER	President
MARION COFER	Vice-President
GENE HILL McCONNELL	Secretary-Treasurer

Gillespie stacks 'em in the local mint.

A very typical study hour scene in Varnado.





MARIE ABATE  
 ERNEST ANDERSON  
 CARLEY BASCO  
 BILLY BLAZIER  
 MERLE BRAY

PAUL ADAMS  
 JEAN ANDREWS  
 GEORGE BASKIN  
 JACKIE BOGAN  
 ROY BUTCHEE

ROBBIE SUE ADAMS  
 IMO JEAN ATKINSON  
 HUBERT BELISLE  
 PAUL BOSTON  
 MINOR BUTLER

ALBERT ALEXANDER  
 BILLY BAKER  
 CAROLYN BENNETT  
 JEAN BOWER  
 ROBERT BUTLER

NELL ALLEN  
 NETTIE JO BAKER  
 DEWITT BENTON  
 CURTIS BOOZMAN  
 CLARA CAIN

ROBERT ALLEN  
 MAX ANN BAMBURG  
 ALIDA BISHOP  
 JIMMY BRADSHAW  
 D. C. CARPENTER

JACQUELINE ALMOND  
 MARGIE BARNETT  
 MARY BLANKENSHIP  
 DONALD BRASSEAU  
 HAROLD CARPENTER

# The Junior Class



Cheerleader Donald Brasseaux and expert swimmer Mickey Gunn.

- MARIE ANN ABATE, Lake Charles, Business.
- DAVID PAUL ADAMS, Plain Dealing, Pre-Veterinarian; Phi Kappa Nu.
- ROBBIE SUE ADAMS, Coushatta, Business; Sigma Sigma Sigma; Big Sister.
- ALBERT G. ALEXANDER, Natchitoches, Speech; Sigma Tau Gamma; President Junior Class; Student Council; Debate.
- NELL ALLEN, Winnfield, Speech; Alpha Psi Omega; Northwestern State Players; Demonettes; Student Senate; Debate; Y.W.C.A.
- ROBERT L. ALLEN, Florien, Social Science; Lambda Zeta; POT-POURRI, Current Sauce; Clerk of Honor Court.
- JACQUELINE ALMAND, Merryville, English; Wesley Foundation; Camera Club.
- ERNEST F. ANDERSON, Elizabeth, New Jersey, Accounting; Lambda Zeta; Brick Dormitory Council.
- JEAN J. ANDREWS, Trout, Agriculture.
- IMO JEAN ATKINSON, Forest Hill, Home Economics.
- BILLY JACK BAKER, Coushatta, Agriculture.
- NETTIE JO BAKER, Coushatta, Education; Davi's Players; Alpha Psi Omega.
- MAX ANN BAMBURG, Marthaville, Music; Band; Orchestra; Y.W.C.A.
- MARGIE BETH BARNETT, Plain Dealing, Home Economics; Alpha Sigma Alpha; Purple Jackets; Demonettes; Euthenics Club.
- CARLEY BASCO, Gorum, Home Economics; Euthenics Club; Newman Club.
- GEORGE M. BASKIN, JR., Baskin, Agriculture.
- HUBERT E. BELISLE, Many, Industrial Arts; Lambda Zeta.
- CAROLYN BENNETT, Cottonport, Home Economics; Euthenics Club.
- DEWITT S. BENTON, JR., Monroe, Biology.
- ALIDA MARIE BISHOP, St. Amant, Health and Physical Education; Sigma Sigma Sigma; President Freshman Commissioners; Newman Club; A.W.S.; Band.
- MARY ELLEN BLANKENSHIP, Pleasant Hill, Home Economics.
- BILLIE FRANCES BLAZIER, West Monroe, Spanish; Current Sauce; Demonettes; B.S.U.; Y.W.C.A.
- JACKIE BOGAN, Chestnut, Business.
- PAUL BOSTON, Montgomery, Speech; Alpha Psi Omega; Davis Players; Wesley Foundation.
- JEAN BOWER, Monroe, English.
- CURTIS E. BOOZMAN, JR., Natchitoches, Physical Education.
- JIMMY BRADSHAW, Vivian, Social Science.
- DONALD J. BRASSEAUX, Abbeville, Chemistry; Phi Kappa Nu; President Freshman Class; President Sophomore Class; Cheerleader.
- MERLE BRAY, Leesville, Business.
- ROY A. BUTCHEE, JR., Lake Charles, Accounting; Phi Kappa Nu.
- MINOR A. BUTLER, Vivian, Journalism; Alpha Phi Gamma.
- ROBERT BUTLER, Longville, Social Science.
- CLARA CAIN, Bastrop, Speech.
- D. C. CARPENTER, Goldonna, Social Science.
- HAROLD R. CARPENTER, Bastrop, Business Administration; Band.



Ava Louviere, President of A.W.S.

# The Junior Class

- L. A. CARRINGTON, Natchitoches, Industrial Arts.
- JULIA ELLEN CASH, West Monroe, Business; Demonettes; Current Sauce; B.S.U.; Y.W.C.A.
- DEAN E. CASON, Ringgold, Pre-Dentistry.
- HERBERT A. CHERRIER, Brooklyn, N. Y., Mathematics.
- NELLIE IRENE CLARK, Jena, Mathematics; Sophomore Counselor.
- SHIRLEY JEAN CLARK, Winnfield, Accounting, Band; Orchestra; Big Sister; Modern Dance.
- ROSEMARY COCKMAN, Shreveport, Medical Technology; Beta Phi Alpha.
- MARIAN COFER, Shreveport, Home Economics; Current Sauce; Education Club Vice-President Junior Class.
- JORGE O. COMAS, Cabo Rojo, Puerto Rico, Health and Physical Education.
- HOMER C. COOK, JR., Monroe, Music.
- JAMES C. CORCORAN, New Orleans, Pre-Medicine.
- BOBBY CORLEY, Coushatta, Physical Education.
- GERALD K. CORLEY, Many, Agriculture; Newman Club.
- HARRY CORLEY, Pineville, Accounting.
- BILLIE JEAN CORRY, Arizona, English; Wesley Foundation; Y.W.C.A.
- WANDA CRAFT, Leesville, Business.
- WILMA CRAIG, Vivian, Primary Education; Sigma Sigma Sigma; Education Club; Dormitory Council; Demonettes.
- ANN CRAWFORD, East Point, Upper Elementary; Y.W.C.A.
- PATRICIA ANN CROSBY, New Roads, Primary Education; Pi Kappa Sigma.
- VICTOR R. CROSS, Ferriday, Business Administration.
- WILLIAM E. CROW, Monroe, Business Administration.
- SAMUEL BURL DAMPIER, Trout, Agriculture.
- TOM H. DANIEL, Glenmora, Chemistry; Sigma Tau Gamma.
- FEDERICO R. DAVILA, Cabo Rojo, Puerto Rico, Business Administration.
- JACONETTE DAVIS, Shreveport, Art; Theta Sigma Upsilon; Demonettes; Y.W.C.A.
- JOHN A. DAVIS, Many, Pre-Medicine; Lambda Zeta; Chorus.
- WAYNE T. DAVIS, Plain Dealing, Agriculture; Lambda Zeta; POT-POURRI, Demeter Band; Dormitory Council; Chorus.
- CHARLES C. DAWSEY, Hodge, Pre-Law; Sigma Tau Gamma.
- TOMMY LOU DEAX, Sulphur, Health and Physical Education.
- DEWITT T. DEES, Vivian, Aviation.
- NELL DENHAM, Ferriday, Music; Theta Sigma Upsilon; Band; College Singers; Big Sister.
- BILL DERRICK, Terrell, Texas, Accounting.
- DIANE DILLON, Many, Health and Physical Education.
- KELLAR O. DICK, Cotton Valley, Health and Physical Education.
- MARJORIE DOGGETT, Natchitoches, Business.

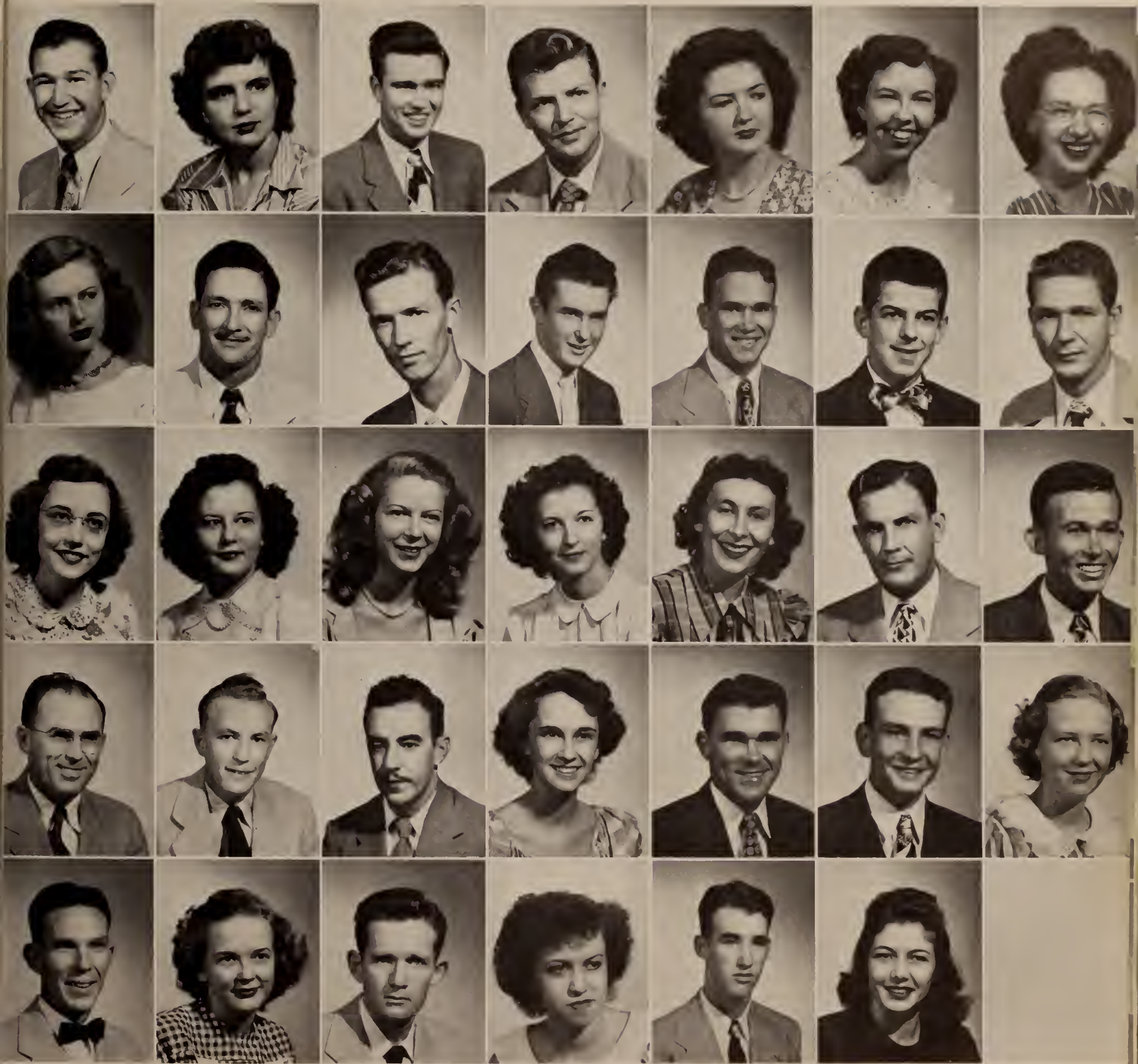

L. A. CARRINGTON  
 MARIAN COFER  
 BILLY JEAN CORRY  
 SAMUEL DAMPIER  
 DEWITT DEES

JULIA CASH  
 JORGE O. COMAS  
 WANDA CRAFT  
 TOM DANIEL  
 NELL DENHAM

DEAN CASON  
 HOMER COOK  
 WILMA CRAIG  
 FEDERICO DAVILA  
 BILL DERRICK

HERBERT CHEERIER  
 JAMES CORCORAN  
 ANN CRAWFORD  
 JACONETTE DAVIS  
 DIANA DILLON

NELLIE CLARK  
 BOBBIE CORLEY  
 PATRICIA CROSBY  
 JOHN DAVIS  
 KELLAR DICK

SHIRLEY CLARK  
 GERALD CORLEY  
 VICTOR CROSS  
 WAYNE DAVIS  
 MARJORIE DOGGETT

ROSEMARY COCKMAN  
 HAROLD CORLEY  
 WILLIAM CROW  
 TOMMY LOU DEAUX



MELVIN DOGGETT  
LEONARD FARR  
HELEN FLOWERS  
MARY GIRLINGHOUSE  
SHIRLEY HOFFMANN

KATHLEEN DUPREE  
JUDY FERGUSON  
DONALD FONTENOT  
BRONIS GRAY  
SAM HOLLADAY

NEAL ELFERT  
NORMA FERRILL  
WILSON FUNDERBURK  
PEGGY HALL  
RUBY HOLLIMAN

HULIN ELKINS  
BARBARA FINLAY  
JEAN FURR  
MARCIA HARRISON  
MICHELE HONEGGER

THOMAS ERWIN  
MARILYN FINLEY  
KENNETH GANEY  
KATHERINE HAWKINS  
WILLETT HORNSBY

JAMES FALKNER  
SARA FISHER  
GLORIA GATES  
PAT HAYS  
LEAH BETH HOUYEY

LOUIS FARMER  
IRIS FLEMING  
MARY ANN GAUNT  
KATHERINE HENRY  
MAXCY HOWE



# The Junior Class



Miss Eve Mouton with French exchange student, Michele Honegger

- MELVIN DOGGETT, Natchitoches, Accounting.
- KATHLEEN DUPREE, Coushatta, Business Administration.
- NEAL ELFERT, Cheneyville, Primary Education.
- HULIN D. ELKINS, Minden, Industrial Arts.
- THOMAS RAY ERWIN, Raton, New Mexico, Accounting; Debate; Tennis.
- JAMES FALKNER, Bossier City, Journalism; Lambda Zeta; Alpha Phi Gamma; Current Sauce; POTPOURRI.
- LOUIS FARMER, Shreveport, Business Administration; Sigma Tau Gamma; Cheerleader.
- LEONARD W. FARR, Mandan, North Dakota, Business.
- JUDY FERGUSON, Leesville, Primary Education.
- NORMA FERRILL, Shreveport, Medical Technology.
- BARBARA FINLAY, Harrisonburg, Music.
- MARILYN FINLEY, Shreveport, Music; Alpha Sigma Alpha; Kappa Delta Pi; A.W.S. Executive Council '49; Student Senate '49; POTPOURRI; Big Sister; Demonettes '47; Band '46; College Singers.
- SARA GALE FISHER, Chicago, Ill., Upper Elementary; Delta Sigma Epsilon; Y.W.C.A.; Vice-President Delta Sigma Epsilon '49.
- IRIS ILENE FLEMING, Oak Grove, Upper Elementary.
- ARCHIE HELEN FLOWERS, Glenmora, French.
- DONALD FONTENOT, Ville Platte, Music; Phi Mu Alpha.
- WILSON FUNDERBURK, Melder, Agriculture; Demeter.
- JEAN FURR, Wisner, Home Economics.
- KENNETH M. GANEY, Trout, Aviation.
- GLORIA GATES, Winnfield, Music; Big Sister; Demonettes; College Singers.
- MARY ANN GAUNT, Shreveport, Home Economics; Sigma Sigma Sigma; Pan-Hellenic Council.
- MARY GIRLINGHOUSE, Harrisonburg, Home Economics; Demonettes.
- BRONIS GRAY, Vivian, Music; Band, Orchestra; College Singers.
- PEGGY ANNE HALL, Coushatta, Primary Education.
- MARCIA HARRISON, Montgomery, Health and Physical Education.
- KATHERINE HAWKINS, Minden, Social Science; Kappa Delta Pi; Phi Alpha Theta.
- PAT HAYS, Urania, Social Science; Sigma Sigma Sigma.
- KATHRYN HENRY, Lake Charles, Home Economics; Pi Kappa Sigma.
- SHIRLEY HOFFMAN, West Monroe, Speech; Demonettes; Davis Players.
- SAM HOLLADAY, Logansport, Social Science.
- RUBY JEAN HOLLIMAN, Varnado, English; Sophomore Resident Councilman.
- MICHELE HONEGGER, Lyon, France, English.
- WILLETT C. HORNSBY, Bastrop, Business Administration.
- LEAH BETH HOUEYE, Amite, Agriculture; Theta Sigma Upsilon.
- MAXCY G. HOWE, Stonewall, Industrial Arts.



Ann Simons

# The Junior Class

- JOHN GILBERT HURLEY, Oak Grove, Business Administration
- M. FAYE HYNUM, Monroe, Primary Education.
- THOMAS T. INGRAM, Natchitoches, Industrial Arts; Industrial Arts Club
- GEORGE JAMES, Waterproof, Industrial Arts; Sigma Tau Gamma
- BILLIE JO JOHNSON, Shreveport, Art; Cheerleader '48-'49
- ROBERT G. JOHNSON, Pleasant Hill, Agriculture.
- ROBERT O. JOHNSON, Shreveport, Business Administration, Sigma Tau Gamma; Football; Baseball.
- ALVIS C. JORDAN, Rebouche, Business, Y.W.C.A.
- JIMMIE MARIE JORDAN, Rebouche, Medical Technology.
- QUENTIN H. JORDAN, Reboine, Business Administration.
- J. B. KEATON, Winnfield, Health and Physical Education; Sigma Tau Gamma; Football.
- MARGARET KELLER, Tallulah, Home Economics, Big Sister
- GRAVES C. KENNEDY, Start, Health and Physical Education
- ANN KEYES, Waterproof, Home Economics; Sigma Sigma Sigma; Literary Student Body '48-'49; Freshman Commissioner; Big Sister; Literary President '47; Y.W.C.A.; B.S.U.; Euthenics Club.
- ROSE KHOURY, Sulphur, Home Economics, Freshman Commissioner; Newman Club
- L. W. KIERBOW, Minden, English.
- WARREN E. KIMBRELL, Natchitoches, Business Administration.
- JEAN KINGSLEY, Pollock, Medical Technology, Beta Phi Alpha, College Singers
- BASIL KOLB, Pinesville, Speech, Alpha Pi Omega
- LUTHER J. LABORDE, Alexandria, Agriculture, Newman Club
- REYNOLDS LAMBERT, Sorrento, Health and Physical Education.
- JOYCE LANDRY, Gonzales, Business Administration; Sigma Sigma Sigma; Sophomore Counselor; Big Sister; Newman Club
- ALLEN LEA, Bossier City, Pre-Law.
- BYRON M. LEACH, Harnbeck, Accounting
- JIMMIE K. LEE, Natchitoches, Agriculture; Phi Kappa Nu; Newman Club.
- LEON LINDSAY, Natchitoches, Journalism; Lambda Zeta; Phi Mu; Alpha Alpha Phi Gamma, President '48; Debate Squad; Band; Current Source; POTPOURRI
- ADRIEN LORRAIN, Melder, Industrial Arts; Sigma Tau Gamma
- T. J. LUNSFORD, Jena, Business Administration.
- JOYCE M. MACK, Lake Charles, Health and Physical Education
- RUPERT G. MADDEN, Hall Summit, Industrial Arts; Industrial Arts Club.
- BETTYE MARTIN, Shreveport, Music; Band; Orchestra; Newman Club; Chorus
- DYKE MARTIN, Dry Prong, Agriculture; Demeter
- MARTHA FRANCES MARTIN, Bossier City, Business; Big Sister; Y.W.C.A.; Wesley Foundation.
- LEE MASON, Wisner, Agriculture, Demeter
- MARY LEE MASSEY, West Monroe, Home Economics, B.S.U.; College Singers



JOHN HURLEY  
ALVIS JORDAN  
ROSE KHOURY  
JOYCE LANDRY  
JOYCE MACK

FAYE HYNUM  
JIMMIE JORDAN  
L. W. KIERBOW  
ALLEN LEA  
RUPERT MADDEN

THOMAS INGRAM  
QUENTIN JORDAN  
WARREN KIMBRELL  
BYRON LEACH  
BETTYE MARTIN

GEORGE JAMES  
J. B. KEATON  
JEAN KINGSLEY  
JIMMIE LEE  
DYKE MARTIN

JO JOHNSON  
MARGARET KELLER  
BASIL KOLB  
LEON LINDSAY  
MARTHA MARTIN

ROBERT JOHNSON  
GRAVES KENNEDY  
LUTHER LABORDE  
ADRIEN LORRAIN  
LEE MASON

ROBERT O. JOHNSON  
ANN KEYES  
REYNOLDS LAMBERT  
T. J. LUNSFORD  
MARY MASSEY

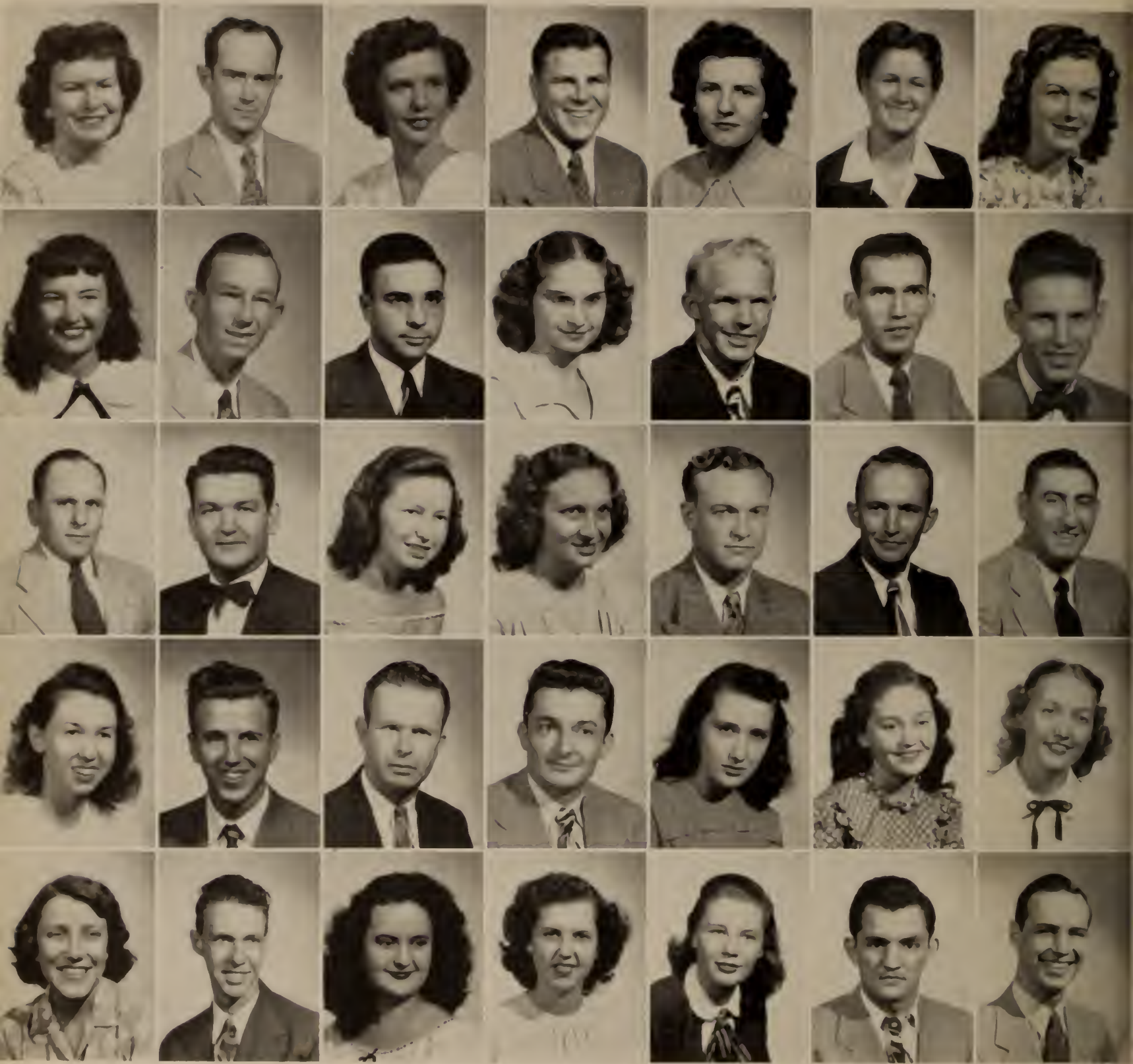

EMOJEAN MATHEWS  
 ANNA MORAN  
 JAMES McDONALD  
 G. NORSWORTHY  
 A. PROVENZANO

CECIL MATKIN  
 JAMES MORELAND  
 MILTON McLANAHAN  
 FRANK ORTON  
 KENNETH PRUDHOMME

GWEN MAYO  
 JAMES MORGAN  
 FREDA NEAL  
 GORDON PARKER  
 CARMEN RAMIREZ

R. C. MAYO  
 KATHERINE MORGAN  
 LOIS NLLSON  
 EFRAIN PEREZ  
 MARIANNE RAINS

HELEN MELDER  
 HOWARD MORROW  
 HUEY NOLAN  
 MARTHA PIXLEY  
 HOPE RICHARD

ELLA MONROE  
 PEDRO MUNIZ  
 CHRIS NOLES  
 JOHNNIE POLAND  
 HERSON RIVERA

MARGIE MOORE  
 ROBERT MURPHY  
 ALFONSO NICOSIA  
 ANNE POWELL  
 ELLIOTT ROBERTSON

# The Junior Class



John T. De Loach

● **EMOJEAN MATHEWS**, West Monroe, Home Economics; Demonettes; Euthenics Club; Baptist Student Union; Y.W.C.A.

● **CECIL L. MATKIN**, Dry Prong, Agriculture.

● **GWEN MAYO**, Tioga, Business; Y.W.C.A.; Baptist Student Union.

● **RAY C. MAYO**, Otis, Accounting; Lambda Zeta.

● **HELEN MELDER**, Glenmora, Business; Pi Kappa Sigma; Big Sisters; Sophomore Counselor.

● **ELLA MARGARET MONROE**, Melder, Mathematics.

● **MARGIE ELSIE MOORE**, Noble, Business; Purple Jackets; Freshman Commissioner; Y.W.C.A.

● **ANNA MORAN**, Mansfield, Business.

● **JAMES E. MORELAND**, Powhatan, Pre-Medicine.

● **JAMES A. MORGAN**, Hornbeck, Agriculture.

● **KATHERINE MORGAN**, Hornbeck, Business.

● **HOWARD K. MORROW**, De Ridder, Agriculture.

● **PEDRO MUNIZ**, Calle Comercio, Yauco Puerto Rico, Agriculture.

● **ROBERT MURPHY**, Paris, Ill., Business; Sigma Tau Gamma; Current Sauce.

● **JAMES McDONALD**, Many, Agriculture; Lambda Zeta.

● **MILTON McLANAHAN**, Florien, Physical Education; Lambda Zeta; Physical Education Majors Club; Chorus.

● **FREDA NEAL**, Montgomery, Home Economics; Euthenics Club; Wesley Foundation; Y.W.C.A.

● **LOIS MILDRED NELSON**, Ball, Business; Y.W.C.A.

● **HUEY F. NOLAN**, West Monroe, Physical Education.

● **CHRIS G. NOLES**, Heflin, Agriculture.

● **ALFONSO NICOSIA**, Winnsboro, Health and Physical Education; Phi Kappa Nu; "N" Club; Physical Education Majors Club.

● **GWENDOLYN NORSWORTHY**, Shreveport, Art.

● **FRANK C. ORTON**, De Ridder, Accounting.

● **GORDON A. PARKER**, Many, Business Administration.

● **EFRAIN PEREZ**, Cabo Rojo, Puerto Rico, Industrial Arts.

● **MARTHA ANNA PIXLEY**, Haynesville, Upper Elementary; Kappa Delta Pi; Purple Jackets; Associated Women's Students; YWCA; BSU.

● **JOHNNIE POLAND**, Bienville, Art.

● **ANNE POWELL**, Natchitoches, Home Economics; Alpha Phi Gamma; Theta Sigma Upsilon; Euthenics Club.

● **ANTOINETTE H. PROVENZANO**, Donaldsonville, Music.

● **KENNETH PRUDHOMME**, Bermuda, Agriculture.

● **CARMEN BEISODE RAMIREZ**, Cabo Rojo, Puerto Rico, Education.

● **MARIANNE RAINS**, Shreveport, Primary Education; Theta Sigma Upsilon; Sophomore Council.

● **HOPE RICHARD**, Franklin, Health and Physical Education.

● **HERSON RIVERA**, Cabo Rojo, Puerto Rico, Biology.

● **ELLIOTT W. ROBERTSON**, Pollock, Accounting; Honor Court Justice.



"Big Jim" Willis, King of the A.W.S. dance and starter on the cage squad, and Beth McGuffee.

# The Junior Class

- GEORGE EDWARD ROBERTSON, Ferriday, Business Administration
- EULALIE ROGE, Cloutiersville, Primary Education
- J. E. ROLAN, Many, Agriculture
- RALPH E. ROPP, Natchitoches, Social Science; Sigma Tau Gamma; Vice-President Freshman Class; Debate Cheerleader; President Student Senate
- GRADY ROUGEAU, Boyce, Agriculture
- THORSELL ROUGEAU, Boyce, Forestry
- ABRAHAM WYNIE ROY, New Orleans, Accounting
- BARBARA ROZAS, Cottonport, Home Economics
- SAM RUBIN, Monroe, Physical Education
- NORRIS J. RUSHING, Gonzales, Industrial Arts
- EARVIN RYLAND, Alexandria, Social Science
- D. B. SANDERS, JR., Tulles, Forestry
- MARY FRANCES SANDERS, Minden, Medical Technology; Beta Phi Alpha Band
- RAYMOND WILLIAM SEEGER, Natchitoches, Business Administration; Current Sausage
- CHARLINE SHAW, Ringgold, Home Economics; Purple Jackets; President Euthenics Club; Wesley Foundation; YWCA; Freshman Committee; AWS
- JAMES SHAW, Zwolle, Pre-Engineering
- MARYNM SHAW, Homer, Medical Technology
- RAYMOND SHETLEY, Winfield, Industrial Arts
- MAXINE SIBLEY, Florien, Secretarial Science; Wesley Foundation Band
- NOEL RIVERA SILVA, Cabo Rojo, Puerto Rico, Business Administration; Phi Kappa Nu
- DIXIE SILVERS, Manswood, Medical Technology
- PAT SIMMONS, Leesville, Primary Education
- ARCHIE SINGLETARY, Winfield, Journalism; Phi Kappa Nu; Alpha Phi Gamma; Current Sausage; VFW
- BARBARA SLAWSON, Mansfield, Primary Education; Alpha Sigma Alpha; Demonettes; YWCA; Chorus
- MARLIN R. SLEDGE, Ringgold, Physical Education; Phi Kappa Nu Band
- AUDREY SMITH, Fort Smith, Arkansas, Business; Alpha Sigma Alpha; Demonettes; POTPOURRI; Big Sister; Northwestern State Play; AWS Council; Chorus
- BETSY N. SMITH, Calfax, Upper Elementary
- JAMES M. SMITH, Hall Summit, Agriculture
- MARY E. SMITH, Broussard, Health and Physical Education
- NADINE SMITH, Sikes, Home Economics; Kappa Delta Pi; Euthenics Club; Purple Jackets; B.U. Council
- BILLY SNEAD, Shreveport, Social Welfare; Lambda Zeta
- FREIDA SQUYRES, Libbo, Primary Education
- DOYLE R. STEPHENS, Ureola, Industrial Arts
- ANN STERKX, Alexandria, Social Welfare
- JIMMY R. STOTHART, Coushatta, Agriculture; Phi Kappa Nu

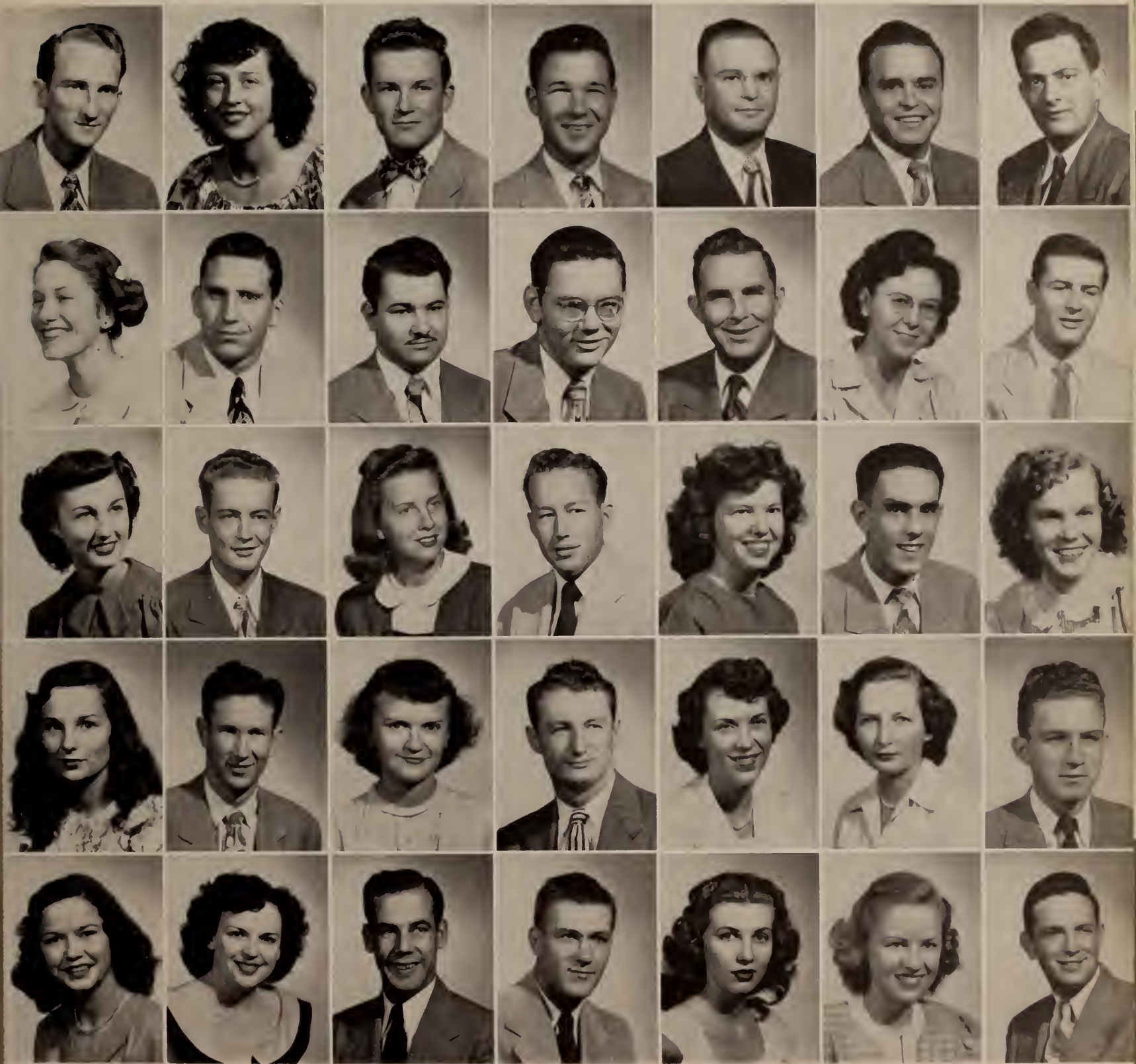

GEORGE ROBERTSON  
 BARBARA ROZAS  
 CHARLINE SHAW  
 PAT SIMMONS  
 MARY SMITH

EULALIE ROGE  
 SAM RUBIN  
 JAMES SHAW  
 ARCHIE SINGLETARY  
 NADINE SMITH

J. E. ROLAN  
 NORRIS RUSHING  
 MARYNM SHAW  
 BARBARA SLAWSON  
 BILLY SNEAD

RALPH ROPP  
 EARVIN RYLAND  
 RAYMOND SHETLEY  
 MARLIN SLEDGE  
 DOYLE STEPHENS

GRADY ROUGEAU  
 D. B. SANDERS  
 MAXINE SIBLEY  
 AUDREY SMITH  
 FREIDA SQUYRES

THORSELL ROUGEAU  
 MARY SANDERS  
 NOEL SILVA  
 BETSY SMITH  
 ANN STERKX

ABRAHAM ROY  
 RAYMOND SEEGER  
 DIXIE SILVERS  
 JAMES SMITH  
 JIMMY STOTHART



CLAUDE STOUTAMIRE  
 WILLIAM TIMON  
 JUNE WALLACE  
 DEWEY WILLIAMS

KATHERINE TAYLOR  
 DOT TULLOS  
 H. H. WATSON  
 EMILY WILLIS

REX TAYLOR  
 OLAN DEAN TYLER  
 BILLIE RAE WEEKS  
 CAMILLE WINDHAM

CHRISTINE TESTA  
 CAROL VALLERY  
 MAGDA WEST  
 FRANKIE WOMACK

CHARLES THIGPEN  
 WANDA VICK  
 GLENN WILLIAMS  
 CLAUDE YOUNGER

DONNA THOMPSON  
 SAMUEL WALKER  
 RUSSELL WHITTINGTON  
 SUE ZENTER

JAMES THOMPSON  
 SAMUEL W. WALKER  
 ROBERT WILLBANKS



# The Junior Class



Charline Shaw, leader of the Euthenics Club; an officer in the regional Home Economics group.

- **CLAUDE STOUTAMIRE**, Tallahassee, Florida, Health and Physical Education; Basketball, Track, "N" Club, P.E.M. Club.
- **KATHERINE E. TAYLOR**, Winnfield, Primary Education; YWCA.
- **REX H. TAYLOR**, Shreveport, Business Administration; Sigma Tau Gamma.
- **CHRISTINE TESTA**, Waterproof, Health and Physical Education, Newman Club; P.E.M. Club.
- **CHARLES THIGPEN**, Pelican, Pre-Law.
- **DONNA MAE THOMPSON**, Waterproof; Mathematics; Sigma Sigma Sigma; Dormitory President '47-'48; Newman Club; Big Sister; Freshman Commissioner; Judiciary Board AWS.
- **JAMES MERRILL THOMPSON**, Shreveport, Accounting
- **WILLIAM E. TIMON**, Natchitoches, Mathematics, Lambda Zeta; Inter-Fraternity Council '42-'43; Current Sauce.
- **DOROTHY TULLOS**, Chatham, Music; Alpha Sigma Alpha; Pan-Hellenic Council; College Singers; Chorus; Big Sister.
- **OLAN DEAN TYLER**, Zwolle, Business Administration.
- **CAROL L. VALLERY**, Lena, Speech; Alpha Psi Omega; Davis Players.
- **WANDA JEAN VICK**, Vivian, Business Education; Band; Current Sauce; Big Sister.
- **SAMUEL STEVE WALKER**, Alexandria, Aviation.
- **SAMUEL W. WALKER**, Chestnut, Business.
- **JUNE WALLACE**, Verda, Home Economics; Purple Jackets; BSU Council; Euthenics Club; Dormitory Council.
- **H. H. WATSON, SR.**, Shreveport, Physics; Phi Kappa Nu.
- **BILLIE RAE WEEKS**, Shreveport, Medical Technology; Beta Phi Alpha.
- **MAGDA LEA WEST**, Leesville, Home Economics; Euthenics Club.
- **GLENN WILLIAMS**, Shreveport, Health and Physical Education; "N" Club; Physical Education Club.
- **RUSSELL WHITTINGTON, JR.**, Wisner, Mathematics.
- **ROBERT WILLBANKS**, West Monroe, Accounting.
- **DEWEY F. WILLIAMS**, Saline, Business Administration.
- **EMILY WILLIS**, Doyline, Social Science; Sigma Sigma Sigma, President Pan-Hellenic Council; Purple Jackets; Wesley Foundation; Kappa Delta Pi; Big Sister; Freshman Commissioner.
- **CAMILLE WINDHAM**, Trout, Business Education.
- **FRANKIE WOMACK**, Coushatta, Medical Technology.
- **CLAUDE E. YOUNGER**, Pineville, Industrial Arts.
- **SUE ZENTER**, Grand Cane, Music.

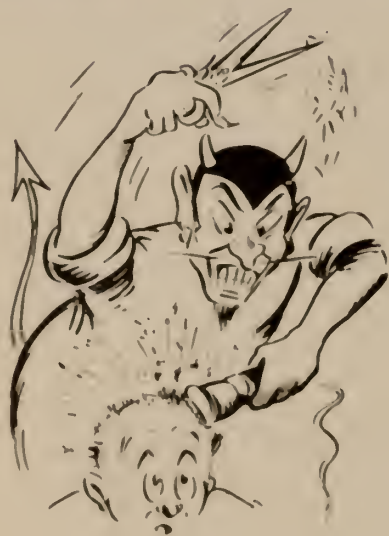

*The* SOPHOMORE CLASS





Teekell, Phillips and Flores

OFFICERS

- EUGENE FLORES . . . . . President
- ROGER TEEKELL . . . . . Vice-President
- JO ANNE PHILLIPS . . . . . Secretary-Treasurer

Ringside spectators for a dance floorshow.

Brother Remont taking advantage of the campus' most improved institution.





# The Sophomore Class



"College Joe" Johnson, President Lambda Zeta and Fairy Scherz, ex-prexy of Theta Sig and a Purple Jacket.

## First Row

BETTY ANN ADAMS . . . Natchitoches  
Health and Physical Education  
RICHARD NEAL ADAMS . . . Cullen  
Pre-Engineering  
AMA OLA ALLEN . . . Keatchie  
Upper Elementary  
BONNIE JEAN ANDERSON . . . Clayton  
English  
KATHRYN ANDREWS . . . Many  
Home Economics  
N. T. ANDREWS . . . Trout  
Agriculture  
SARA PAT ANDRY . . . Alexandria  
Medical Technology  
ANDREW AUBRY . . . Brooklyn, N. Y.  
Business Administration  
AMOS AUSTIN . . . Shreveport  
Accounting

## Second Row

MYRTLE ANN BABIN . . . La Place  
Mathematics  
PARKER R. BALLARD . . . Ragley  
Business  
MARY ALICE BARBER . . . Natchitoches  
Biology  
WILLIE F. BARNIDGE . . . Jena  
Mathematics  
JAMES BARTON . . . Melder  
Chemistry  
BOBBIE BATCHELOR . . . Ringgold  
Home Economics  
GLADYS BATES . . . Castor  
Primary Education  
HELEN BELISLE . . . Many  
Library Science  
CECIL BENNETT . . . Bastrop  
Journalism

## Third Row

MARION BENSON . . . Meridian, Miss.  
Health and Physical Education  
VIRGINIA BLACKBURN . . . Glenmora  
Upper Elementary  
CAROL BLANKENSHIP . . . Oakdale  
Health and Physical Education  
JUNE BLANKENSHIP . . . Coushatta  
Business  
MARY BOGAN . . . Bossier City  
Business

BURT BOONE . . . Homer  
Industrial Education  
MARIE GENE BOURG . . . Odessa, Texas  
Upper Elementary  
JOYCE BOWERS . . . Empire  
Secretarial Science  
MILFORD BOX . . . Powhatan  
Business

## Fourth Row

CHRISTINE BOYD . . . Shreveport  
Speech  
MARGUERITE BOZEMAN . . . Oil City  
Business  
JO ANNE BRANTLEY . . . Alexandria  
Secretarial Science  
RAIBORN LOUIS BRILEY . . . Natchitoches  
Agriculture  
ROMA GENE BRODNAX . . . Bastrop  
Business  
DONALD BROTHERTON . . . Longstreet  
Pre-Engineering  
GUS BROUSSARD . . . Campti  
Industrial Arts  
INITA BROWN . . . Wisner  
Business  
KENNETH BROWN . . . Zwolle  
Industrial Education

## Fifth Row

GEORGE BRUSER . . . Pineville  
Business Administration  
JOHN BRYDELS . . . Alexandria  
Accounting  
FAITH BUCKLEY . . . Natchitoches  
Business Administration  
JOY NELL BUTLER . . . Alexandria  
Health and Physical Education  
WALTER E. BUTLER . . . Tallulah  
Social Science  
JANICE BYRD . . . Springhill  
Secretarial Science  
ANITA CAIN . . . Springhill  
Secretarial Science  
ETHELYN WANDA CAIN . . . Pitkin  
Home Economics  
HOWARD N. CAMPBELL . . . Elizabethton, Tenn.  
Accounting

## Sixth Row

JACK CAMPBELL . . . Pineville  
Business  
LEON B. CAMPBELL . . . Colfax  
Industrial Arts

HARVEY CHAUVIN . . . Raceland  
Health and Physical Education  
ELLA MAY CHERON . . . Buras  
Home Economics  
P. ACHILLE CHERON . . . Buras  
Pre-Engineering  
DORIS G. CHESTER . . . Natchitoches  
Business  
CAROL CLARK . . . Natchitoches  
Primary Education  
FRED Y. CLARK . . . Coushatta  
Business Administration  
RUSSELL H. CLOUSER . . . Lake Charles  
Accounting

## Seventh Row

STEPHEN P. COLE . . . Minden  
Accounting  
JANICE COLEMAN . . . Homer  
Home Economics  
GAYLE COLGIN . . . Mooringsport  
Industrial Arts  
BETTY JANE COLLINS . . . Marthaville  
Home Economics  
BOBBIE JEAN COOLEY . . . Mora  
Upper Elementary  
JOSEPH COOLEY . . . Longville  
Business  
WILLIAM COPE . . . Haynesville  
Health and Physical Education  
KIRKLAND D. COURTNEY . . . Mansura  
English  
MARTHA LOU CRAFT . . . Leesville  
Mathematics

## Eighth Row

HARRY CREECH . . . Bossier City  
Health and Physical Education  
ADELE CREW . . . Natchitoches  
Primary Education  
FRANK CRIPPEN . . . Winnfield  
Accounting  
JAMES M. CRONIN . . . Boston, Mass.  
Business Administration  
GLORIA CRUMP . . . Marthaville  
Business  
IMA GENE CRYER . . . Frierson  
Primary Education  
DOROTHY DALE . . . Pineville  
Social Science  
RUTH YVONNE DALE . . . Colfax  
Mathematics  
DONALD FANOS . . . Raceland  
Health and Physical Education

# The Sophomore Class



Luke Petrovich, Wheel in dramatics

<b>First Row</b>			DOLORES FRAZIER	Shreveport	ELIZABETH JANE HERTZOG	Derry
HELEN V. DAVIS	Many		Sociology		Business	
	Must		ANN FREEZE	Shreveport	MELVIN G. HIGDON	Plain Dealing
NELDA DAVIS	Ringgold		Business		Geology	
	Primary Education		TRAVIS FUNDERBURK	Alexandria	MARY LOU HINES	Alexandria
W. L. DEES	Gladewater, Tex.		Pre-Dentistry		Physics	
	Accounting		<b>Fourth Row</b>			
ROBERT DEKEYER	Boyer		ANN GARLAND	Sligo	GERALDINE HODGE	Mora
	Pre-Medicine		Social Science		Home Economics	
THOMAS DEKEYER	Boyer		ROY GARRETT	Coushatta	EVELYN CLAIRE HOLLIS	Bossier City
	Health and Physical Education		Health and Physical Education		Music	
DOUGLAS DELOACH	Winnfield		ANNE GILMER	Pineville	JOAN HOUGH	Bossier City
	Pre-Engineering		Home Economics		Speech	
ANGIE R. DEL TORO	Cabo Rojo, Puerto Rico		JACKIE GIVENS	Winnfield	BEN HUNTER	Minden
	Health and Physical Education		Health and Physical Education		Health and Physical Education	
BETTY DEZENDORF	Natchitoches		DEE GOETZ	Shreveport	<b>Seventh Row</b>	
	Health and Physical Education		Journaleism		BOBBY HURLEY	Montgomery
JACQUELINE DOWDEN	Natchitoches		BETTY LYNN GOLDSBY	Harmon	MARTHA HUTCHERSON	Natchitoches
	Dialectics		Primary Education		Health and Physical Education	
<b>Second Row</b>			CAROLYN GRAY	Memphis, Tenn.	FERNANDO JANER	Rio Piedras, Puerto Rico
MIRIAM BOWLING	Lecompte		English		Health and Physical Education	
	Child Development		JAMES GRAY	Alexandria	BARBARA JACKSON	Bastrop
CARL BURHAM	Atlanta		Social Science		Upper Elementary	
	Pre-Engineering		JAMES BRESHAM	Monroeport	MATTIE JACKSON	Montgomery
FRANCES EBARB	Zwolle		Geology		Home Economics	
	Upper Elementary		<b>Fifth Row</b>			
BONNIE ELKINS	Haynesville		OSCAR GUILLANI BULLS	Cabo Rojo, Puerto Rico	BOBBY JAMES	Athens
	Social Science		Business Administration		Agriculture	
LEROY ELLARD	Bastrop		BETTY LOU GUY	Mansfield	DIXIE JAMES	Boyer
	Chemistry		Business		Secretarial Science	
BARBARA NELL EMMONS	Pleasant Hill		BARBARA HALL	Welch	WILLIAM JENNINGS	Pleasant Hill
	Home Economics		Medical Technology		Industrial Arts	
LAVERNE RAY EVANS	Jamestown		WILLARD E HARLAN	New Verda	BETTY JOHNSON	Vivian
	Industrial Arts		Business Administration		Secretarial Science	
CYNTHIA FAIRCHILD	Iberville		JERRY HARVILLE	Danville	<b>Eighth Row</b>	
	Upper Elementary		Industrial Arts		FRANCES JOHNSON	Vivian
ELAINE FERJULON	Coushatta		EVELYN HAYES	Fisher	GAYNELL JOHNSON	Otis
	Music		Business		Primary Education	
<b>Third Row</b>			MARILYN HUMPERLEY	Winnfield	GENEVA JOHNSON	Christina
FRANCES FITZPATRICK	Shreveport		Primary Education		Primary Education	
	Social Welfare		MILLER R. HENDERSON	Denham Springs	JAMES B. JOHNSON	Glenora
EUGENE J. FLORES	Shreveport		Social Science		Social Science	
	Pre-Law		RICHARD HENDERSON	Glenora	JIMMY JOHNSON	Starks
JOAN FOLSOM	Springhill		Health and Physical Education		Speech	
	Secretarial Science		<b>Sixth Row</b>			
MORGAN E. FORD	Pineville		THOMAS I. HENNIGAN	Marthaville	OSCAR A. JOHNSON	New Orleans
	Science		Pre-Engineering		Pre-Engineering	
VENNA FAYE FORTENBERRY	Rayville		MARY HENRY	Haynesville	JOAN JOHNSON	Mansfield
	Home Economics		Business		Business	
SARLINE FRANKS	Shreveport		I. W. JOHNSON			
	Business		Business Administration			
			MARY J. JOHNSON			
			English			







# The Sophomore Class



Evelyn Claire Hollis, number one beauty, relaxes before contest.

<b>First Row</b>		DENNIS McMULLAN	Springhill	JOY NORRIS	Hall Summit
ANN KELLUM	Bogalusa	Business Administration		Music	
Primary Education		JAMES M. MAMOULIDES	Crowley	JAMES OAKES	Homer
AUDREY JO KING	Jena	Mathematics		Business Administration	
Primary Education		MARY MARICELLI	Campti	BILLY ODUM	Mansfield
JEAN KNIPMEYER	Natchitoches	English		Business Administration	
Health and Physical Education				DON B. ODUM	Mansfield
BILL KULCKE	Monroe			Business Administration	
Chemistry		<b>Fourth Row</b>		JOY OVERBY	Bunkie
GLENN R. LaFITTE	Pleasant Hill	BETTY REE MARICLE	Pitkin	Business	
Forestry		Home Economics		JANETTE PACE	Homer
CLIFFORD E. LAMBORN, JR.	Jamestown	BETTY JO MARTIN	Shreveport	Secretarial Science	
Business Administration		Music			
ADA LEE LANGSTON	Woodworth	DONALD A. MARTIN	Sarepta		
Home Economics		Business Administration		<b>Seventh Row</b>	
NANCY LAWSON	New Orleans	LOITA MARTIN	Vivan	HARRY PANNELL	Alexandria
Primary Education		Secretarial Science		Pre-Engineering	
JAN-AN LEBLANC	Houma	ANGEL D. MARTINEZ, Cabo Rojo, Puerto Rico		JIMMIE FRANCES PARKEF.	Vivian
Med-Technology		Business Administration		Business	
		LINDA MASON	Keatchie	JOE PARKER	DeVillie
		Upper Elementary		Upper Elementary	
		EDSEL MASTERS	Jena	ROBERT PARROTT	Natchitoches
		Aviation		Latin	
<b>Second Row</b>		MARY MAXWELL	Delhi	DeWITT FATTEN	Bossier City
LAJUANA W. LEE	Mansfield	Business		Business Administration	
Business Administration		JOE MELANCON	Natchitoches	DOROTHY PAUL	Trout
MARY LOUISE LEEVEE	Shreveport	Industrial Arts		Home Economics	
Journalism				JERRY PAVEY	Winnfield
BENNY A. LOLAN	Alexandria			Health and Physical Education	
Pre-Engineering		<b>Fifth Row</b>		WYNELL L. PEAVY	Leesville
LESLIE E. LUM	Longstreet	EDDIE E. MELDER	Glenmora	Business	
Accounting		Mathematics		HENRY PERE	Houma
RUBY LYNCH	Noble	PERRY H. MIERS	Florien	Industrial Arts	
Business Administration		Pre-Medicine			
MARY LOUISE McBRIDE	Natchitoches	MILDRED MILEY	Bogalusa		
Business Administration		Primary Education		<b>Eighth Row</b>	
DOROTHY McCALISTER	Shreveport	GUY W. MIXON	Longstreet	LUKE A. PETROVICH	Buras
Home Economics		Pre-Engineering		Business Administration	
BETTY LOU McCLOY	Winnfield	CECIL R. MOHR, JR.	Rodessa	CARL PHARR	Kilgore, Tex.
Health and Physical Education		Pre-Engineering		Industrial Arts	
EVELYN BYRD McCLUNG	Natchitoches	ANNE MONTGOMERY	Bellwood	JO ANNE PHILLIPS	Plain Dealing
Biology		Social Science		Home Economics	
		C. M. MOREFIELD	Natchitoches	VOLNEY EUGENE PIERCE	Waterproof
		Music		Pre-Engineering	
<b>Third Row</b>		GEORGE S. MORRIS	Colfax	BETTY CLAIRE POLK	Winnboro
HERSHAL McCONATHY L.	Florien	Forestry		Music	
Physical Education		LILLIAN LOIS MORRIS	New Orleans	THOMAS POOLE	Winnfield
JOHNNY McCONATHY	Gibbsland	Primary Education		Sociology	
Health and Physical Education				PATRICIA POWELL	Pleasant Hill
ELAINE McCOY	Logansport			Primary Education	
Accounting		<b>Sixth Row</b>		JOHN CARVEL PRINCE	Winnfield
W. G. McDONALD	Many	JEANETTE MOSES	Leesville	Accounting	
Business Administration		Primary Education		QUINTON PRUITT	Shreveport
WILMA RAE McELVEEN	Anacoco	BILLIE WRAY MOSS	Natchitoches	Biology	
Home Economics		Business			
THOMAS H. McLEMORE	Coushatta	SYBLE MURPHREY	Logansport		
Agriculture		Primary Education			

# The Freshman Class



Patsy Powell, sophomore standout.

<b>First Row</b>			BOBBY SIMMONS Business Administration	Homer	DORIS TROTTI Upper Elementary	Simmons
MAX PUGH Marion	Logansport				MALCOLM TWINER Business Administration	Oakdale
THURMAN PULLEN Presidential	Marthaville		<b>Fourth Row</b>			
NORGE RAMIREZ Cabo Rico, Puerto Rico			D. W. SIMMS Agriculture	Bonita		<b>Seventh Row</b>
WALDEMAN RAMIREZ Cabo Rico, Puerto Rico			AMY LOU SMITH Home Economics	Drehi	MARY CARL UNDERWOOD Medical Technology	Manthorn
HAROLD RAMSEY Business Administration	Newellton		BARBARA SMITH Business	Many	EDITH USSERY Social Welfare	Georgetown
DONALD RAY Accounting	Winnfield		BILLIE SMITH Agriculture	Dry Prong	JOHN VERZWYVELT Pre-Engineering	Boyer
ALLENA REEVES Upper Elementary	Regley		BILLIE KATHLEEN SMITH Primary Education	Bastrop	SARAH ANNE WAUSWORTH Primary Education	Bastrop
HAROLD RHODES Business Administration	Long Leaf		BOYD SMITH Health and Physical Education	Benita	BOBBIE DELL WAGGONER Medical Technology	Jena
GERTRUDE RICE Home Economics	Sulphur		GLORIA LOY SMITH Home Economics	Hall Summit	HARMON E WALKER Accounting	Pollock
			THOMAS K SMITH, JR. Aviation	Collfax	MAXINE WALLACE Chemistry	Jena
			WILLIAM J SMITH Pre-Engineering	Maplewood	PAULINE WALLACE Business	Bastrop
					EDRIE ANN WALSH Secretarial Science	Zwille
<b>Second Row</b>						
FRANCES NELL RICHARDSON Primary Education	Winnfield		<b>Fifth Row</b>			
JO NELL RICHARDSON Business Administration	Masfield		EDMEY ANN SONNIER Music	New Roads		<b>Eighth Row</b>
SARAH RICHARDSON Home Economics	Jena		AIMEE SPANJA Business	Buras	MARY LOU WARING Secretarial Science	Bastrop
CLIFFORD A RICKS Industrial Arts	Floren		MARY LOU STATHAM Spanish	Amity	BILLY WEAVER Forestry	Chestnut
HOMER C ROBERTS Health and Physical Education	Homer		MARJORIE STEPHENS Medical Technology	Livesville	TERRY ELTON WEST Chemistry	Natchitoches
WILSON W RONDA Health and Physical Education	Cabo Rico, Puerto Rico		ROY BENSON STEPHENS Business Administration	Lewisville	WILLIAM T WESTBROOK Chemistry	Floren
LYNN F ROSS Industrial Arts	Natchitoches		LAYTON STEPHENSON Business Administration	Bastrop	FLORENCE WILCOX Health and Physical Education	Shreveport
ANN RUTLEDGE Home Economics	Passville		MARY FRANCES STOKLE Primary Education	Ferriday	RANDALL WILLIAMS Accounting	Grand Blanc
PEGGY SANDIFER Media Technology	Passville		RETTA STRICKLAND Health and Physical Education	Natchitoches	RICHARD L WILLIAMSON Agriculture	Coushatta
			ROBERT J SUTHERLIN Agriculture	Haughton	DON WILLIFORD Business Administration	Shreveport
<b>Third Row</b>					JEAN WILSON Secretarial Science	Springside
SAMUEL WILLIE SAVILI Accounting	Coushatta		<b>Sixth Row</b>			
EDWARD SCALLON Aviation	Canfield, Tex		GEORGE P TANNEHILL Business Administration	Forest Hill		<b>Ninth Row</b>
BETTY SCANLON Speech	Baumont, Tex		DOROTHY TAYLOR Speech	Warrenton	WILLIE LEE WILSON Upper Elementary	Georgetown
REBECCAH SCARDILLA English	New Orleans		ROGER A TEEKELL Social Science	Haleson	AVIS WINHAM Social Science	Troy
DOROTHY SCOTT Business	Boyer		WILMA RUTH THOMPSON Business Administration	Ferriday	MARY WOMACK Secretarial Science	Chatham
CLBERT L SELF Music	Many		MARTHA ANN TILLEY Secretarial Science	Vivian	JOHN WOOD Pre-Engineering	Compt
WILLY SERVICE Business Administration	Broussard		PHILIP TIMOTHY Health and Physical Education	Slidell	BERNARD WOOLEY Medical Technology	Alexandria
AUDHEY SHAW Home Economics	Natchitoches		NELL TONEY Business	Alexandria	JOY YERATICH Chemistry	Buras





*The* FRESHMAN CLASS





Gamble, Almond, Bernard

OFFICERS

DALE BERNARD

President

JACK GAMBLE

Vice-President

BETTY ALMOND

Secretary-Treasurer

Sophomores are eccentric individuals.

The first step toward a college education.





# The Freshman Class



Jo Anne Breazeale, aviation enthusiast.

## First Row

DOLORES ABRAHAM . . . De Ridder  
Music  
MARY JANETTE ABRAHAM . . . Mansfield  
Upper Elementary  
JOSEPH O. ALEXANDER, JR. . . West Monroe  
Mathematics  
PEGGY ALEXANDER . . . Hodge  
Secretarial Science  
MARTHA JANE ALLEN . . . Ville Platte  
Primary Education  
BETTY ALMOND . . . Minden  
Health and Physical Education  
HARRY ANDERSON . . . Tallulah  
Business Administration  
CECELIA ARDOIN . . . Pine Prairie  
Home Economics  
MARY JO ARMSTRONG . . . Gallion  
English

## Second Row

VICTOR ASHY . . . Oakdale  
Health and Physical Education  
BEVERLY BABB . . . Westlake  
Secretarial Science  
LEON W. EAGLEY . . . Longstreet  
Pre-Law  
JOE BAIRD . . . Shreveport  
Pre-Engineering  
TOM BAIZE . . . Lake Charles  
Pre-Medicine  
MELBA BAMBURG . . . Natchitoches  
Primary Education  
ROLFIE RAYMOND BAMBURG . . . Chestnut  
Health and Physical Education  
DON BANKS . . . Mooringsport  
Industrial Arts  
SAMMIE JEAN BANKS . . . Mooringsport  
Secretarial Science

## Third Row

MARILYN BARNETT . . . Plain Dealing  
English  
CHARLES L. BARNETTE . . . Robeline  
Chemistry  
VIRGAL LEE BARNHILL . . . Marthaville  
Physical Education  
ELAINE BARNUM . . . Urania  
Secretarial Science  
CARMEN JOYCE BASCO . . . Gorum  
Upper Elementary  
MARIE BASS . . . Leesville  
Medical Technology

PEGGY BELCHER . . . Bunkle  
Art  
JEAN CAIN BELL . . . Oakdale  
Primary Education  
DUANE E. BENSON . . . Natchitoches  
Biology

## Fourth Row

ROSEMARY E. BERGER . . . Thibodaux  
Business  
WEBSTER NED BERLIN . . . Alexandria  
Music  
DALE BERNARD . . . Iota  
Business Administration  
ANITA SUE BISHOP . . . Minden  
Health and Physical Education  
JOHN BLACKMAN . . . Kelly  
Health and Physical Education  
JAMES OLIVER BLOUNT . . . Coushatta  
Agriculture

ANN BOLEN . . . Alexandria  
Business Administration  
MARY ANN BOLTON . . . Bossier City  
Speech  
CHARLES EDWARD BONNETTE . . . Leesville  
Health and Physical Education

## Fifth Row

DOROTHY BORDELON . . . De Quincy  
Secretarial Science  
JOHN J. BORDELON . . . Hessmer  
Chemistry  
GORDON THOMAS BRADSHAW . . . Ash Grove, Mo.  
Health and Physical Education  
HAZEL MARIE BRANNAM . . . Bunkle  
Health and Physical Education  
LAMOURIE IONA BRANTLEY . . . Goldonna  
Primary Education  
JO ANN BREAZEALE . . . Natchitoches  
Home Economics  
EDGAR JAMES BREDA . . . Natchitoches  
Business Administration  
JOHN S. BREWTON . . . Goldonna  
Agriculture  
ROBERT B. BRINGHURST . . . New Orleans  
Latin

## Sixth Row

RAMONA LEA BROSSETTE . . . Shreveport  
Business Administration  
BETTY ROSE BROUILLETTE . . . Bunkle  
Primary Education

SHIRLEY BROWN . . . De Ridder  
Business  
ALVA MAE BRUMFIELD . . . Coushatta  
Business  
BEATRYCE BRUSCATO . . . Monroe  
Child Development  
PERRY BRYANT . . . Goldonna  
Social Science  
CHARLES BUCKHALTER . . . Pelican  
Business Administration  
MARY BETH BUCKLEY . . . Natchitoches  
Home Economics  
WILLIE A. BUMGARDNER . . . Ashland  
Pre-Dentistry

## Seventh Row

PATSY JOYCE BURKE . . . Gretna  
Health and Physical Education  
JEAN BURKHALTER . . . Ringgold  
Music  
AUDREY BURLESON . . . Shreveport  
Business Administration  
ORLEANE BARNUM . . . Lecompte  
Secretarial Science  
LEROY F. CALDWELL . . . Wisner  
Business Administration  
HENRY CAMP . . . West Monroe  
Music  
PANSY RAE CAMPBELL . . . Cheneyville  
Primary Education  
ELIZABETH CANTERBURY . . . Houston, Tex.  
Primary Education  
DAVID ROSS CARLEY . . . Zimmerman  
Chemistry

## Eighth Row

RICHARD LEWIS CARLEY . . . Zimmerman  
Business Administration  
BILLYE JEAN CARPENTER . . . Oakdale  
Health and Physical Education  
JAMES H. CARSON, JR. . . Mansfield  
Business Administration  
IKE NEWTON CARTER . . . Negreet  
Pre-Engineering  
INEZ CARTER . . . Negreet  
Pre-Medicine  
ROBERT EARL CARTER . . . Natchitoches  
Pre-Ministry  
CHARLES E. CASTAING . . . New Orleans  
Accounting  
NESTOR CEBOLLERO . . . Ponce, Puerto Rico  
Pre-Medicine  
DOUGLAS CARL CHAMBERLAIN . . . Elizabeth  
Industrial Arts



John Ropp and Beatryce Bruscato.

# The Freshman Class

<b>First Row</b>		ASA DOW CRAWFORD Business Administration	Crowley	BILLY WAYNE BENTON Accounting	Jena
DORIS CHAMBERS Business	Homer	ROBERT CREWS Mathematics	Jena	RANDALL A. DETRO Library Science	Harmon
ANDREW CHAUDOIR Pre-Engineering	Alexandria	KERRY A. CROCKER Business Administration	Natchitoches	KATHERN DHEIL Chemistry	De Ridder
NATHAN CHESTER Business Administration	Natchitoches	<b>Fourth Row</b>			
NORMA JEAN CHEVES Upper Elementary	New Orleans	MARY RUTH CROOKS English Education	Walters	FRANCES DICKSON Home Economics	Coushatta
GEORGENE CLAXTON Music	Bossier City	EOTTIE JO CROMWELL Secretarial Science	Shreveport	JEWELL Q DILLARD Chemistry	Raylene
PATSY ANN CLEMENT Secretarial Science	Minden	CLAUDE L. CULPEPPER Pre-Engineering	Natchitoches	LEON TOMMY DOBRO Art	Shreveport
CAROLYN CLOUTIER Home Economics	Natchitoches	DOROTHY M. CUNNINGHAM Secretarial Science	Shreveport	<b>Seventh Row</b>	
LOUIS ARNOLD CLOUTIER Aviation	Bermuda	JOHN C. CURTIS Biology	Negreet	ALVENA LOCKENS Social Science	Leesville
PATSY ANN COBB Biology	Shreveport	DUDLEY R. DAVIS Agriculture	Shongaloo	PEGGY DOLES Home Economics	Jones
<b>Second Row</b>		JO LYNN DAVIS Primary Education	Alexandria	JO LYNN DOWDEN Home Economics	Kisatchie
MARJORIE COLDWELL Sociology	West Monroe	MARY BELLE DAVIS Home Economics	Jonesville	CLYDE HOMER DOYAL Accounting	Lumberton
DOROTHY COLLINS Home Economics	Atlanta	THERESA DAVIS Medical Technology	Ferriday	WILLIAM P. DOYLE Health and Physical Education	Dustin Moss
JOHN H. COLLINS Agriculture	Harmon	<b>Fifth Row</b>			
NOLAN R. COMAS Health and Physical Education	Cabo Rojo, Puerto Rico	TOMMY DAVIS Business Administration	Natchitoches	BERNARD M. TRIGGERS Agriculture	Caster
RALPH GEORGE COMBS Pre-Dentistry	Natchitoches	KATHLYN JOYCE DAWKINS Library Science	Bastrop	MARY BRISCOLL Mathematics	Natchitoches
CHLORA DELL CONERLY Home Economics	Leesville	MARY DEAN Home Economics	Collax	FRANCES ELAINE DUCK Home Economics	Haynesville
EVERETT COOBY Journalism	Pollock	MAUREEN DEAN Secretarial Science	Leesville	CAROL DUNN Primary Education	Baton Rouge
ROBERT COOK Biology	Ringgold	THOMAS ALLEN DEAN Pre-Engineering	Calvin	<b>Eighth Row</b>	
WALTER COOLEY Biology	De Ridder	JO ANN DEBATE Health and Physical Education	Bunkie	WALTER GLYNN DUPHAM Biology	Atlanta
<b>Third Row</b>		JEFF D. BLIEUX Pre-Engineering	Natchitoches	MARY RUTH DYEISS Music	Marionville
GRACE COOLEY Home Economics	Longville	FRED T. D'FEE Agriculture	Coushatta	ERNESTINE E. DYSON Home Economics	Bossier City
JO ANN COOLEY Secretarial Science	Leesville	GORDON T. DELANEY Business Administration	Forest Hill	PATSY JEAN EASON Social Welfare	Many
JAMES R. COX Public Administration	Natchitoches	<b>Sixth Row</b>			
MAUNIE LEOA CRAFT Home Economics	Kisatchie	MERYL LYNN D. LOACH Music	West Monroe	HAZEL GLORIA EBARB Home Economics	Noble
WAYNE CRAFT Forestry	Leesville	THOMAS J. D. LOUGHRY Aviation	Brooklyn, N. Y.	RAYMOND L. EBARB Agriculture	Noble
ALTON T. CRAWFORD Health and Physical Education	East Point	MARY ANN DENT Health and Physical Education	Fisher	WILLIS FERLUPON EBARD Accounting	Harmon
				EUNICE G. EDEN Upper Elementary	Lake Charles
				ESTELLE EDMONDS Secretarial Science	Campbell







# The Freshman Class



Jimmy Cox, southpaw fireballer.

## First Row

MARILYN ELFERT	Cheneyville
Secretarial Science	
CLARENCE J. ELISER	Natchitoches
Business Administration	
RUTH ELLENDER	De Quincy
Primary Education	
FRANCES MAXINE ELLIOTT	Olla
Home Economics	
BETTY ENDOM	Homer
Secretarial Science	
JAMES H. EVANS	Keatchie
Geology	
ETHMA EWING	Alexandria
Speech	
FLOYD FISHER	Monroe
Music	
LANNIE RAY FLETCHER	Colfax
Business Administration	

## Second Row

JOHN F. FOOTE	De Ridder
Business Administration	
MARTHA MAE FORTSON	Houma
Primary Education	
DORIS L. FOSHEE	Natchitoches
Primary Education	
LAWRENCE FRAGALA	Bastrop
Pre-Medicine	
DEWEY D. FUGLAAR	Tloga
Mathematics	
JERRY FULLER	De Ridder
Music	
CAROLYN FULTZ	Mansfield
Secretarial Science	
JUANITA FUTRELL	Pineville
Social Science	
MATTIE SUE GAHAGAN	Natchitoches
Primary Education	

## Third Row

ALMA MARIE GALLIEN	Natchitoches
Business Education	
MITTIE JUNE GALLOWAY	Shreveport
Secretarial Science	
JACKIE W. GAMBLE	Minden
Pre-Medicine	
EVELYN GANDY	Many
Home Economics	
GLYNN GARDNER	Ferriday
Social Science	
JACK T. GASTON	El Dorado, Ark.
Health and Physical Education	

LYNELLE GEORGE	Alexandria
Social Welfare	
PRENTIS O. GETER	Bellwood
Agriculture	
SUE GILMORE	Homer
Library Science	

## Fourth Row

ANDREW M. GOLDEN	Fisher
Mathematics	
OTHONIEL GOMEZ	Mayaguez, Puerto Rico
Pre-Engineering	
LORICE GORUM	Glenmora
Home Economics	
DAVID GRAHAM	Natchitoches
Business Administration	
GEORGE NEAL GRAMMER	Benton
Chemistry	
ALLEN GRANT	Leesville
Music	
MILSTEAD GRANT	Leesville
Mathematics	
PATTY GREEN	Homer
Business Administration	
BETTY RUTH HALL	Many
Secretarial Science	

## Fifth Row

WILLIAM HANBERRY	De Quincy
Agriculture	
WAYNE HANCHEY	De Ridder
Health and Physical Education	
HENRY HAND	Harrisonburg
Health and Physical Education	
SHIRLEY HARP	Bastrop
English	
EDWINA HARPER	Cheneyville
Health and Physical Education	
ROBERT HARPER	Leccmpte
Business	
SALLIE HARPER	Crowville
Library Science	
SAM A. HARPER	Minden
Health and Physical Education	
WILLIAM HARRECK	De Ridder
History	

## Sixth Row

LOUISE HARRIS	West Monroe
French	
VIVIAN ELAINE HARRIS	Olla
Home Economics	
ESTELLE HARVEY	Zwolle
Business	

JOHN W. HAYNES	Saline
Agriculture	
IRENE HEBERT	Cameron
Chemistry	
GERARD HEGARTY	Brooklyn, N. Y.
Social Science	
DOROTHY SUE HOLDER	Bossier City
Secretarial Science	
BONNIE HOLLAND	Saline
Health and Physical Education	
JOE HOLLEY	Tallulah
Agriculture	

## Seventh Row

CHERI ANN HOLLIDAY	Zwolle
Chemistry	
MYRTIS HOLLIMAN	Varnado
Business	
MARJORIE NELL HOLMES	Winnfield
Secretarial Science	
TOMMIE HOLT	Natchitoches
Mathematics	
KATHERINE HOPKINS	Tallulah
Library Science	
EMMETT P. HORN, JR.	Robeline
Mathematics	
GLORIA JEAN HOWARD	Pitkin
Home Economics	
CHARLES HUGHES	Leesville
Business	
DAN HULL	Bossier
Music	

## Eighth Row

SWEENEY IRIZARRY-BULLS	Cabo Rojo, Puerto Rico
Accounting	
KENNETH ISGITT	Converse
Industrial Arts	
WESLEY P. JACKSON	Leesville
Journalism	
WILLIAM JACKSON	Trout
Health and Physical Education	
DeWITT JAMES	Boyce
Business Administration	
WILLIAM LEE JAMES	Woodworth
Accounting	
WANDA CLAIRE JOHNIKEN	Mansfield
Home Economics	
HIRAM JOHNSON	Tloga
Pre-Dentistry	
JACK JOHNSON	Shreveport
Speech	



"Dog" Johnson—The Thinker.

# The Freshman Class

## First Row

TANGIE HOPE JOHNSON Banks  
Health and Physical Education  
LONDA L. JOHNSON Chasota  
Social Welfare  
ROBERT C. JOHNSON Brooklyn, N. Y.  
Business Administration  
CHERRY LEE JONES Montgomery  
Chemistry  
LEON JONES Gortem  
Forestry  
ANN WINTON JOYNE JONES Minden  
Pre-Medicine  
MILVA ANN JONES Leesville  
Business Administration  
ANDREW LAKE JOYNER Clushatta  
Industrial Arts  
JOYCE EDITH KENNINGTON Clushatta  
Nursing Science

## Second Row

BERNICE E. YARMEGAY Dodem  
Primary Education  
DONALD CLARK KUHN Tallulah  
Chemistry  
THEO WALTER LAMBRIGHT Pitkin  
Physical Education  
SAMME LANG Camel  
Home Economics  
JAMES L. ROBE Zwolle  
Health and Physical Education  
ALFRED SELLERS LAURET Flora  
Agriculture  
BARBARA J. LAWTON Vivian  
English  
POPEY LEE LEACH Florian  
Business Administration  
RUTH LYDIE LEE Winnfield  
Home Economics

## Third Row

BOBBY LEE Shreveport  
Social Science  
JOE LEE Ono, Quincy  
Math  
QUARREN ANN LEO Natchitoches  
Math  
PATRICIA ANN LONE Zwolle  
Health Science  
ANNETTE L. LIGHT Bernie  
Medical Technology  
OLYN LIGHTBY Delhi  
Health and Physical Education

QUINCY LINCEUM Bossier City  
Health and Physical Education  
BENJAMIN LITTLEPAGE Colfax  
Agriculture  
BILLY D. LOSEY Shreveport  
Health and Physical Education

## Fourth Row

JOHN LYLE Brooklyn, N. Y.  
Business Administration  
LESTER PAUL LYNN New Orleans  
Social Science  
JULIA ANN M. BROOM Shreveport  
Spanish  
BILLY M. CORMACK Prather  
Pre-Law  
BOB MCCOY Mansfield  
Business Administration  
PAULA MCANIEL Olla  
Social Science  
ROBERT JACK MC DONALD Many  
Business Administration  
IMOGENE M. ENTIRE Shreveport  
Industrial Arts  
ANTOINETTE M. FARLAND Clushatta  
Spanish

## Fifth Row

NORMAN McFERRIN Marthaville  
Agriculture  
LULA BETH McGUFFEE Harrisburg  
Home Economics  
LAVERNE M. HALFFEY Bossier City  
Math  
WILLIAM N. McKEE Brooklyn, N. Y.  
Social Science  
MARY McKEITHEN Dunn  
Upper Elementary  
MELBA JRENE McLAREN Leesville  
Upper Elementary  
CAROLYN L. McLEAN Homer  
Library Science  
LAWRENCE McLEAN Camell  
Geology  
BILLY ED. McMANEMIN Tingo  
Accounting

## Sixth Row

ELEANOR McNAUGHTON Natchitoches  
Business Administration  
DALLAS RAYMOND MADDEN Ringgold  
Accounting

LUCY BETTINA MADDEN Ha. Sussex  
Art  
LAURA LOU MAHAN Minden  
English  
MARY CATHERINE MAHAN Minden  
Primary Education  
NEO GEORGE MAHFOUZ Natchitoches  
Pre-Medicine  
PATRICIA ANN MARMANOE Humma  
Home Economics  
CHARLOTTE MARTIN Lake Providence  
Medical Technology  
KENNETH W. MARTIN Leesville  
Forestry

## Seventh Row

RONALD C. MARTIN Natchitoches  
Social Science  
ILANITA MARTINEZ Chasotaville  
Mathematics  
JOHN MASSINGILL Many  
Pre-Medicine  
ANNE MAY Camell  
Spanish  
L. J. MELIER Glenora  
Accounting  
HENRY MEYERS Harrisburg  
Agriculture  
WILLIAM MEYERS Braffwalde  
Social Science  
JAMES MICHAEL Minden  
Art  
BEVERLY ANN MILES Venice  
Medical Technology

## Eighth Row

BOBBY MILLER Tingo  
Social Science  
LELIA E. MELSPOUGH Natchitoches  
Home Economics  
TIMMIE MOHR Rodessa  
Pre-Engineering  
SAM MONTELIO Pawhatan  
Accounting  
NANCY MONTGOMERY Springhill  
Physical Education  
MILIA M. MOONEY Indian  
Primary Education  
ALLISON MOORE Goldonna  
Business Administration  
EURCLE MAE MOORE Natchitoches  
Upper Elementary  
JEAN MOORE Goldonna  
Primary Education





# The Freshman Class



Proof of our diversified education.

## First Row

DUDLEY MORRISON . . . Leesville  
Business

WILLIAM THURMAN MOORE . . . Goldonna  
Business Administration

BESSIE L. MORGAN . . . Sallne  
Music

ZONA MORRIS . . . Delhi  
Home Economics

BLANCHE B. MORROW . . . Bastrop  
Secretarial Science

LOIS MARIE MUELLER . . . Shreveport  
Home Economics

BETTY MURPHY . . . Many  
Music

BARBARA JEAN MUSGROVE . . . Baton Rouge  
Secretarial Science

FRANCES MUSGROVE . . . Coushatta  
Pre-Nursing

## Second Row

AUDIE IRENE MYERS . . . Chestnut  
Secretarial Science

DOROTHY ANN NELKEN . . . Natchitoches  
Medical Technology

LATHAIR ARTHUR NEWMAN . . . Natchitoches  
Business Administration

IDELLA NEWSOM . . . Alexandria  
Secretarial Science

CAROL ELIZABETH NIXON . . . Alexandria  
Secretarial Science

LAURA DELL NIXON . . . Bryceland  
Upper Elementary

MILO S. NORRIS . . . Hall Summit  
Business Administration

RUBY ARLENE NORSWORTHY . . . Bellwood  
Medical Technology

JUANITA NUGENT . . . Alexandria  
Primary Education

## Third Row

MARGARET GENE OHLSEN . . . St. Joseph  
Home Economics

JEANNE LUCILE OLIVER . . . Bastrop  
Medical Technology

DOROTHY YOUNG OLIVIER . . . New Iberla  
Business Education

ADRIENNE O'NEAL . . . Shreveport  
Secretarial Science

BEN GEORGE O'NEAL . . . Shreveport  
Pre-Medicine

BETTY MACY ORGERON . . . Port Sulphur  
Primary Education

RICHARD D. O'QUINN . . . Cypress  
Business Administration

ANNIE MAE ORTIGO . . . Natchitoches  
Secretarial Science

GLORIA JUNE OWENS . . . Homer  
Primary Education

## Fourth Row

STEVE GEORGE PARKER . . . Alexandria  
Business Administration

RAFAEL PATRON . . . Merida, Mexico  
Pre-Engineering

POLLARD EUGENE PENDER . . . Alexandria  
Accounting

ROBERT HUGH PENDER . . . Natchitoches  
Health and Physical Education

MARILYN F. PENDERGRASS . . . Sieper  
Home Economics

PAGES ANTONIO H. PEREZ . . . Ponce, Puerto Rico  
Pre-Medicine

CHARLES D. PEROT . . . Natchitoches  
Business Administration

JAMES DAVID PETERSON . . . Zwolle  
Industrial Arts

BARBARA PICHNIC . . . Cameron  
Medical Technology

## Fifth Row

DORRIS JEANNE PINE . . . Campti  
Speech

BETTY SUE POLSON . . . Fullerton  
Home Economics

DAN W. POOLE . . . Natchitoches  
Health and Physical Education

JUANITA A. PORTER . . . Leesville  
Home Economics

ALICE LORENE POWELL . . . New Orleans  
Home Economics

JOSEPHINE POWELL . . . New Orleans  
Music

PATRICIA POWLESS . . . Monroe  
Journalism

GERTRUDE PRATHER . . . Natchitoches  
Medical Technology

HAMILTON B. PRESTRIDGE . . . Natchitoches  
Chemistry

## Sixth Row

PATRICIA PRINCE . . . Lake End  
Business

DAISY M. PRUDHOMME . . . Bermuda  
Music

BEDELL PRUITT . . . Zwolle  
Home Economics

EDDYE JEAN QUINN . . . Shreveport  
Home Economics

HERMAN QUIROS . . . Cartago, Costa Rica  
Pre-Medicine

MARY LOU RAGGIO . . . Natchitoches  
Upper Elementary

JOHN RAGSDALE . . . Piedmont, Ala.  
Social Science

NELWYN RAINS . . . Naborton  
Upper Elementary

MARGUERITE RUTH REEVES . . . Ragley  
Upper Elementary

## Seventh Row

GEORGE MELVIN REINHARDT . . . Eunice  
Pre-Engineering

JOSE ANGEL REVES, Cabo Rojo, Puerto Rico  
Pre-Law

MARGARET REYNOLDS . . . Memphis, Tenn.  
Speech

EARL V. RIIODES . . . Natchitoches  
Social Science

CHARLES A. RICHARD . . . Lake Charles  
Pre-Medicine

DONALD GENE ROBINSON . . . Jonesboro  
Accounting

HELEN AMARYLLIS ROGERS . . . Bastrop  
Music

DOROTHY ELAINE ROGERS . . . Natchitoches  
Business

KATHERINE ROGERS . . . Gilbert  
Upper Elementary

## Eighth Row

JOHN DALE ROPP . . . Natchitoches  
Health and Physical Education

WALTER JAMES ROSHTO . . . Pineville  
Accounting

I. C. ROUSSEAU . . . Flora  
Special

ROBERT M. RUSHING . . . Ashland  
Chemistry

JAMES BEN RUSSELL . . . Natchitoches  
Business Administration

VIRGINIA ROSE SCALLAN . . . Mansura  
Music

NETTIE SCARBOROUGH . . . Natchitoches  
Upper Elementary

MAYME RAE SCHOONOVER . . . Lake Charles  
Music

GLADYS NUNN SCHWING . . . Plaquemine  
Medical Technology



Sigma Tau neophytes.

# The Freshman Class

## First Row

ELIZABETH BEEBERS	Haynesville
Secretarial Science	
LAVERNE SEPULVADO	Zwille
Upper Elementary	
BITTL CHAFFETT	Vivian
Secretarial Science	
MAXINE SHANKLES	Jonesboro
Social Science	
GLENN M. SHAW	Collax
Pre-Engineering	
MILVIN H. SHAW	Elizabeth
Industrial Arts	
LOUISE SHEPPARD	Hodge
Social Science	
BENNIE SHOCKLEY	Haynesville
Health and Physical Education	
HENRY SIBLEY, JR.	Coushatta
Aviation	

## Second Row

BILLY SIMMONS	Natchitoches
Health and Physical Education	
JIMMY GALE SIMMONS	De Ridder
Pre-Engineering	
MARY SIMMONS	Natchitoches
Secretarial Science	
MAMIE RUTH SIMONS	Athens
Secretarial Science	
JAMES RAY SIMPSON	Caster
Geology	
MARTHA B SINGLETARY	Alexandria
Primary Education	
LUCY B SINGLETON	Alexandria
Home Economics	
DORLIE MARIE SMITH	Cry Prang
English	
HENRY W SMITH	Collax
Agriculture	

## Third Row

JOSEPH BUFORD SMITH	Markeville
Agriculture	
MARY VIRGINIA SMITH	Glenmora
Home Economics	
NELANE SMITH	Stowe
Primary Education	
RAY W SMITH	Marthaville
Mathematics	
ETHEL LYNN SMITH	Florien
Home Economics	
WANDA F SMITH	Leesville
Secretarial Science	

WILLIAM A SMITH	Moringsport
Health and Physical Education	
MRS. JEAN SNEAD	Atlanta
Home Economics	
L. W. SNIDER	Natchitoches
Biology	

## Fourth Row

KAY MARIE SONNIER	New Roads
Music	
GEORGANA SPINKS	Lake Charles
Primary Education	
JAMES ROBERT STANFORD	Shreveport
Geology	
SALLY CAROLYN STANTON	Crowley
Music	
ALEXA EARLE STOTHART	Coushatta
Business Education	
LAIME STOVALL	Jonesboro
Social Science	
GLORIA DELL STRONG	West Monroe
Music	
JERRY HAYNES SUDDATH	Natchitoches
Music	
JAMES GEORGE SULLIVAN, JR.	Cayton
Pre-Law	

## Fifth Row

WANDA DOLORES SUTHERLAND	Westlake
Music	
NAMINE SUTHERLIN	Haughton
Primary Education	
SUE TALBERT	Port Sulphur
Primary Education	
ELITH M TARVER	Harrisonburg
Home Economics	
BILLY D TAYLOR	Bossier City
Art	
PEGGY JOYCE TALIR	Stamps, Ark
Music	
ARLIS E TEEKELL	Hinduston
Social Science	
MASON RUDOLPH THOMAS	Jamestown
Business Administration	
WANDA HAE THOMAS	Shreveport
Primary Education	

## Sixth Row

HELEN CLAIRE THOMPSON	Ferriday
Mathematics	
MAURICE THOMPSON	Collax
Agriculture	

BOBBY L THORNTON	Monroe
Business Administration	
VERA HAZEL THRASHER	Caster
Mathematics	
VICTOR H TOMPKINS	Leesville
Mathematics	
JOHN TORBETT	Roosts, Ark
Health and Physical Education	
JAIME TOROSE A	Cabo Rico, Puerto Rico
Business Administration	
JOSIV TORRES JR	Cabo Rico, Puerto Rico
Business Administration	
H LLOYD TRICHEL	Goldonna
Finance	

## Seventh Row

ELVA SUE TUCKER	Haynesville
Mathematics	
TOMMIE JEAN TULLOS	Winnaborn
Library Science	
MARY LO TURNAGE	Zwille
Business	
JEANNIE TURNER	Columbia
Primary Education	
KERMIE SMITH VALENTINE	Mitche II
Industrial Arts	
OSWALD RAY VEITCH	Minden
Health and Physical Education	
ELSIE JOAN VELA	Buras
Secretarial Science	
DOROTHY IRENE VERCHER	Charenton
English	
HENRY JAMES WALKER	Pellack
Social Science	

## Eighth Row

ROBERT A WALKER	Ashland
Industrial Arts	
CHARLES R WALLACE	Leesville
Pre-Law	
JAMES THOMAS WALLACE	Montgomery
Agriculture	
CHARLOTTE WARLAW	Minden
Home Economics	
ERWIN WATKINS	Haynesville
Health and Physical Education	
PATRICIA RUTH WAY	Port Sulphur
Secretarial Science	
TOM WATSON WEAVER	Charenton
Industrial Arts	
ELIZABETH ANN WEMETER	Oxford
Business	
LIVERINE RACHEL WENGEWORTH	Zwille
Home Economics	







Ferno Kemp—Keeper-of-the-gate.

# The Freshman Class

VINCE ROBERT WEICK  
 EDWIN WELBORN  
 MAX EUGENE WELBORN  
 ROBERT A WELBORN  
 BARBARA E WEST  
 MICKEY LOUISE WEST

**First Row**

Accounting  
 Pre-Medicine  
 Physical Education  
 Health and Physical Education  
 Secretarial Science  
 Home Economics

De Ridder  
 De Ridder  
 De Ridder  
 De Ridder  
 Hodge  
 Leesville

JOHN O WESTLYE  
 L D WHITE  
 MARJORIE D WHITE  
 RALPH LOUIS WHITE  
 VIRGINIA LEE WHITE  
 NELL WHITTEN

Business Administration  
 Forestry  
 Medical Technology

**Second Row**

Business Education  
 Music Education  
 Music Education

Brooklyn, N. Y  
 Alexandria  
 Casser

Alexandria  
 Winnfield  
 Trout





SYBIL MARY WIBKER  
 BETTYE WILLIAMS  
 JOHN W. WILLIAMS  
 LEROY ADAM WILLIAMSON  
 CHARLES ALBERT WILLIS  
 BEVERLY VIRGINIA WILSON  
  
**Third Row**  
 TOM WILLIAM WILSON

Shreveport  
 Chestnut  
 Chestnut  
 Port Sulphur  
 Vidalia  
 Natchitoches  
  
 Shreveport

GRACE LOUISE WINN  
 DORIS JANE WOLCOTT  
 FRANCES IRENE WOODALL  
 FRED FAITH WOODHATCH  
 SHARON WRIGHT  
 JAMES E. YULE  
 JEANETTE GERALDINE ZABASKY

Natchitoches  
 Slidell  
 Shreveport  
 Rosepine  
 Zwolle  
 Jena  
 Lena Station





*Features*



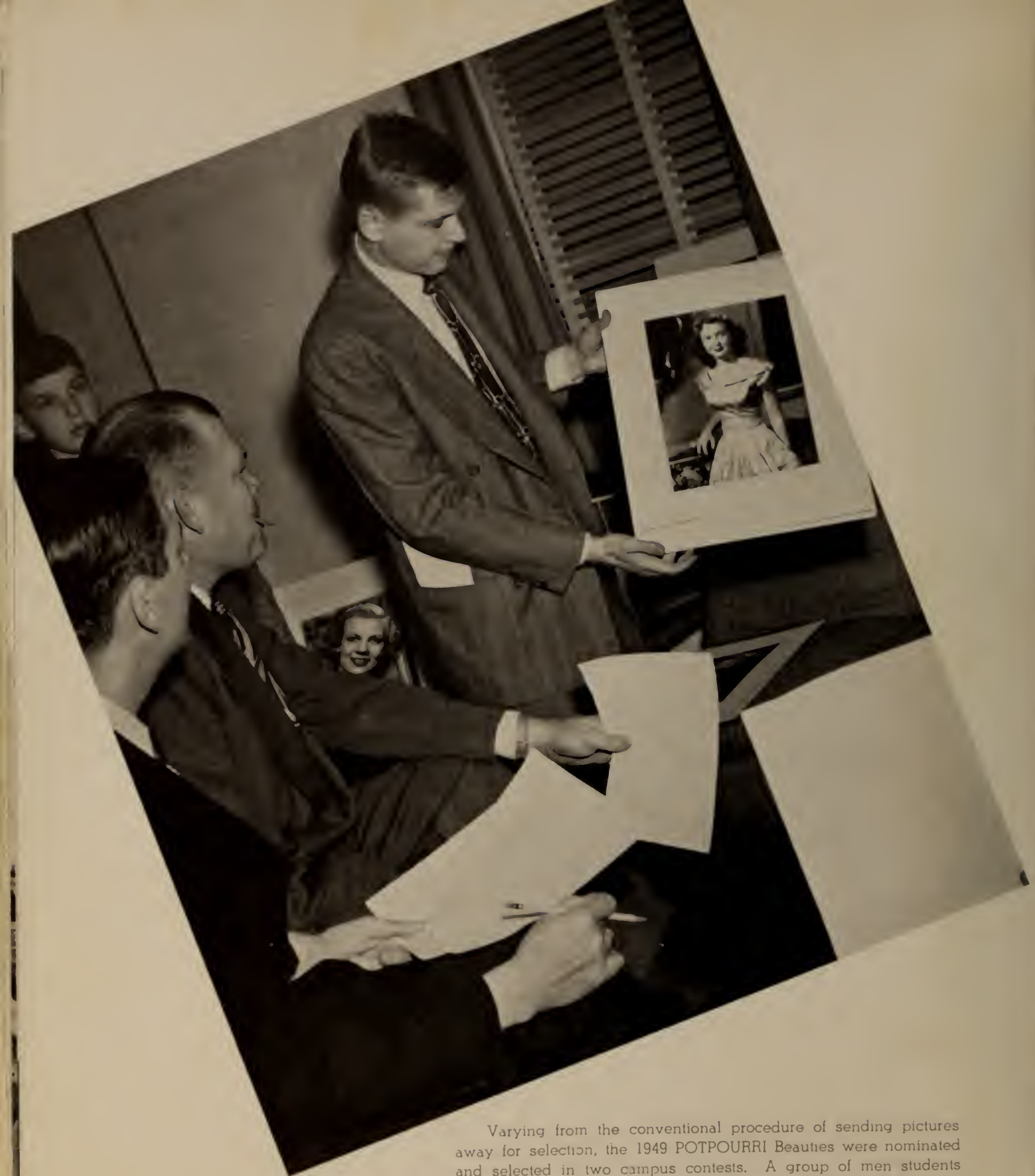

Varying from the conventional procedure of sending pictures away for selection, the 1949 POTPOURRI Beauties were nominated and selected in two campus contests. A group of men students nominated thirty contestants and Lt. Governor William Dodd, Mayor Carl Close of Alexandria, and Mr. Joe Webb served as judges in the final selection. They chose the top sixteen beauties and ranked six according to pictures and appearance on the stage.

*The* 1949 POTPOURRI  
BEAUTIES





Miss Evelyn Hollis





Miss Joy Overby



Miss Marynm Shaw



Miss Jo Lynne Dawis



Miss Dorothy Tullos



Miss Beth McGuffee



MAI LEVEE



FAIRY SCHERZ

*N. S. C.*



FERNE KEMP

KATHRYN HENRY



MARJORIE WHITE



JUNE DUCOURNAU



*Favorites . . .*



NANCY LAWSON

# N. S. C.



HOPE RICHARD

ROSALYN MERRITT



PAT FELSHER





# *Favorites . . .*



# MISS POTPOURRI . . .

The gaiety of the Christmas season at its peak for the 6th Annual POTPOURRI Ball served as fitting background for the presentation of Miss POTPOURRI of 1949, Miss Peggy Casemore.

Miss Casemore reigned over a court of equally winsome Southern belles selected, as was Miss POTPOURRI, by the yearbook staff.

The maids were: Polly Polk Dowden, Peggy Andrews, Margie Knight, Alida Bishop, June Ducournau, Margie Barnett, Joanne Russell, and Ava Louviere.





Miss Peqqy Casemore



*Senior*  
HALL OF

KENNETH DOWTY



MARIE CLOUTIER



RALPH EDWARDS



# F A M E . . .

TRENT MELDER



AVA LOUVIERE

JAMES LANCASTER



LALLAH CUNNINGHAM



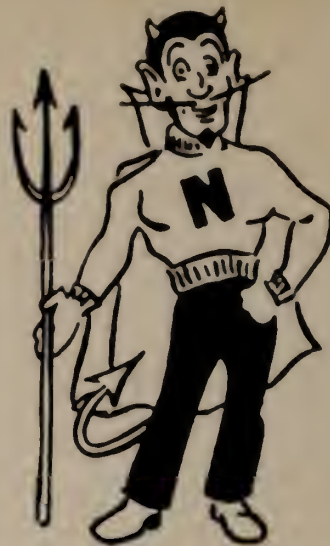

# Organizations





First Row: Margie Barnett, Carley Basco, Bobbie Batchelor, Alida Bishop, Mary Blarkenship, Jo Ann Breazeale, Beatrice Pruscato, Mary Buckley. Second Row: Audrey Burman, Ethelyn Cain, Carolyn Coulter, Marion Coler, Dorothy Collins, Grace Cooley, Chlora Conerly, Minnie Craft. Third Row: Mary Belle Davis, Mary Dean, Lynn Dowden, Gloria Ebert, Frances Elliot, Evelyn Gandy, Mary Girlinghouse, Lorine Gorum, Elaine Harris. Fourth Row: Geraldine Hodges, Gloria Jean Howard, Mattie Jackson, Wanda Johniken, Margaret Keller, Ann Keyes, Jean Knappmeyer, Ruth Lee, Esther Lewis. Fifth Row: Betty Maricle, Patricia Marmande, Emoryan Mathews, Mamie Melton, Betty Millspaugh, Zona Morris, Lois Mueller, Beth McGullee, Freda Neal. Sixth Row: Marilyn Pendergrass, Betty Sue Polson, Nita Porter, Ann Powell, Jeannette Reynolds, Audrey Shaw, Joy Smith, Nadine Smith, Sue Smith. Seventh Row: Jean Snead, Edith Tarver, June Wallace, Liberine Wedgeworth, Magda West, Mirkey West, Jane Wolcott, Frances Woodall, Geraldine Zabasky. Not in Panel: Audrey Hoff, Hugh Hutchins, Roso Khoury, Peggy Matheson, Gertie Norwood, Joyce O'Brien, Charlene Shaw, Janice Sorbet, Rita Walters.

Weaving



# H O M E E C O N O M I C S



A young lady can not lose if she chooses Home Economics as a basis for a career. No other profession offers richer variety of occupations or greater personal satisfactions. A student has an opportunity to work toward two professions: a temporary one—wage earning, and a permanent one—homemaking. There is a place for practically every type of student: the artist, the scientist, the homebody, the business person, the student who yearns to teach, and the girl who wants to make this a better, happier world.

The Euthenics Club was organized on this campus in 1926 to promote professional spirit and cooperation, to foster socialibility among students doing Home Economics work, and to develop culture. Euthenics implies better living.

# E U T H E N I C S C L U B

## OFFICERS

CHARLINE SHAW	President
MAMIE MELTON	Vice President
ALIDA BISHOP	Secretary
MAGDA WEST	Treasurer
ANN POWELL	Reporter
MISS LELA A. TOMLINSON	Faculty Sponsor
MRS. MARIE DUNN	Faculty Sponsor



Child Development



Experimental Cookery

Meal Planning and Table Service



CHARLINE SHAW, President





INTER-DORMITORY COUNCIL  
 Torbett, Higdon, Cannon, Patten, Camerata, Graves, McMullan, Genna, Davis, McDonald, Shultz

# M E N ' S D O R M I T O R Y

South Barracks Council



Brick Shack Council





North Barracks Council

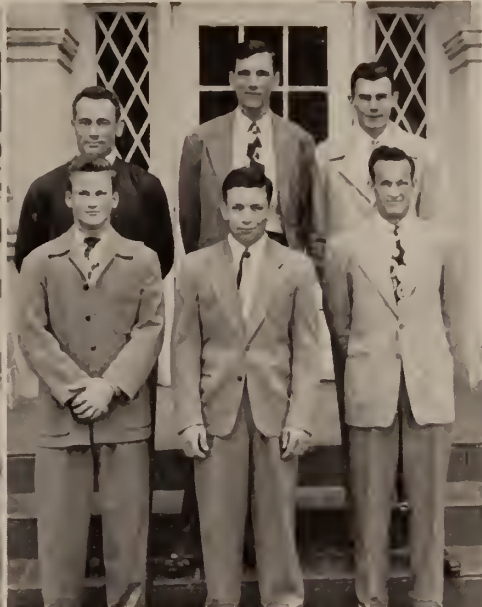

Caspari Council



West Barracks Council

# C O U N C I L

Men's Dormitory Government consists of separate councils elected from each men's dormitory and a central governing body composed of members from each of the smaller groups. Under the supervision of James Shultz, Director of Men's Housing, the government serves in a disciplinary and supervisory capacity over all men's dormitories.

JAMES W. SHULTZ  
Director



Frame Dormitories Council





First Row: Barton, Bourg, Craft, Fitzpatrick, Hall. Second Row: Hertzog, LeBlanc, Mason, Phillips, Polk. Third Row: Pugh, Smith, Strickland, Teekell.

# FRESHMAN COMMISSIONERS

Freshman Commissioners are chosen each spring from the freshman members of the Newman Club, Y.W.C.A., and Y.M.C.A. on the basis of scholarship, service, and character. The purpose of the organization is to cooperate with the religious organizations of the campus, to help the "Big Sisters" program and to be of service at all times.

## OFFICERS

MARTHA LOU CRAFT

President

GLORIA SMITH

Vice-President

LINDA MASON

Secretary

## MEMBERS

James Barton, Marie Jean Bourg, Martha Lou Craft, Guaynell Dunsworth, Frances Fitzpatrick, Barbara Hall, Betty Hertzog, Jan-An LeBlanc, Linda Mason, Jo Ann Phillips, Betty Clair Polk, Max Pugh, Boly Scroggins, Gloria Smith, Retha Strickland, Roger Teekell, Theda Welch.



First Row: Bandy, Berry, Campbell, Copeland, Davis. Second Row: Falkner, Levee, Lindsay, McConnell, Murphy. Third Row: Phillips, Rhodes, Sandifer, Singletary, Weimar.

# ALPHA PHI GAMMA

Iota chapter of Alpha Phi Gamma, honorary journalism fraternity, was first founded at Northwestern State College March 14, 1927.

The fraternity was reactivated in the summer of 1948 after having been inactive for several years. Its purpose is to recognize individual ability and achievement in journalistic pursuits in colleges and universities and to promote the welfare of the college through journalism.

### OFFICERS

- |                 |           |                  |                       |
|-----------------|-----------|------------------|-----------------------|
| JACK COLTON     | President | FRED BANDY       | First Vice-President  |
| Fall Semester   |           | FRANCES RHODES   | Second Vice-President |
| LEON LINDSAY    | President | LADELLE SANDIFER | Secretary-Treasurer   |
| Spring Semester |           |                  |                       |

### MEMBERS

Sara Alderman, Fred Bandy, Henry Berry, Marian Campbell, Joe Choate, Jack Colton, Laura Copeland, Earl C. Coulon, Wayne Davis, Ken Dowty, Jim Falkner, Jack Harrington, Jan-An LeBlanc, Mai Levee, Leon Lindsay, Erin Mays, John McConnell, Bob Murphy, Tom Phillips, Ann Powell, Frances Rhodes, LaDelle Sandifer, Archie Singletary, Bob Weimar.

# NEWMAN CLUB

The Newman Club is a club of Catholic culture and Catholic fellowship, organized at non-Catholic universities of the U. S. A. The purposes of the Newman Club are religious, educational and social. Activities of the club include discussion, discussion groups, retreats, parties and dances.

## OFFICERS

DONA MAE THOMPSON	President
ALIDA BISHOP	Vice President
MARJORIE RACHAL	Second Vice President
BETTY HERTZOG	Recording Secretary
JAN AN LEBLANC	Corresponding Secretary
LUTHER LABORDE	Treasurer

## MEMBERS

Marie Abate, Dolores Abraham, Gabriel Barkat, Carmen Basco, Corley Basso, Henry Berry, Alida Bishop, John Bordelon, Marie Gene Bourg, Donald Brassaux, Sweeney Bull, Joe Christ, Carolyn Cloutier, Louis Arnold Cloutier, Marie Cloutier, Nolan R. Comas, Francis Ebar, Raymond Ebarb, Francis Fitzpatrick, Donald Fontenot, Elaine Fontenot, Irene Habert, Betty Hertzog, Michele Henegger, Leslie Humble, Luther Laborde, Jan An LeBlanc, Raymond Ledet, Jimmie Lee, Adrian Lorrain, Sam Mandillo, Patricia Marando, Angel D. Martinez, Jeanita Martinez, Ned Mauluz, Evelyn McClung, Alena Melanson, James Michael, Betty Milspagh, Eurypida Monteiro, James Palmer, Charles Perot, Nicholas France, Daisy Prudhomme, James Prudhomme, Marjorie Rachal, Carmen Ramirez, Uldevar Ramirez, Lee Ross, Barbara Rozas, Edward Scelton Jr., Noel Silva, Christine Testa, Dona Mae Thompson, John L. Thompson, Vicente Torres Jr., Elsie Vela, Pedro Vela, Billy Ray Weeks, Sybil Wikker.

First Row: Abate, Abraham, Basso, J. Basso, Berry, Bishop, Bordelon, Bourg, Brassaux, Cloutier, S. Cloutier, L. Cloutier, M. Cloutier, Comas, F. Ebar, R. Ebar, Fitzpatrick, Fontenot, Habert, Hertzog. Third Row: Henegger, Humble, Irizarry, Laborde, LeBlanc, Ledet, Lee, Lorrain, Mandillo, Marando, Fontenot. Fourth Row: A. Martinez, J. Martinez, McClung, Melanson, Michael, Milspagh, Monteiro, Palmer, Perot, Prudhomme, J. Prudhomme. Fifth Row: Rachal, Ramirez, R. Ramirez, Rozas, Scelton, Silva, Testa, Thompson, Vela, Weeks, Wikker.



# B. S. U. COUNCIL

The Baptist Student Union, an organization sponsored by the Southern Baptist Convention, was organized on this campus in 1927. Its purpose is to connect in a vital way the Baptist students on the college campus with the local Baptist Church. The membership of the B. S. U. is composed of the student members of the Sunday School, Training Union, Young Women's Auxiliary, and the local Baptist Church. The work of the B. S. U. is directed by an executive council and is under the leadership of the Student Secretary and the pastor.

## OFFICERS

MAVIS ALLEN	President
ROGER TEEKEL	Enlistment Vice-President
PERRY WILSON	Social Vice-President
JOY NORRIS	Devotional Vice-President
NADINE SMITH	Secretary-Treasurer
ETHELYN CAIN	Sunday School Representative
MARTHA CRAFT	Training Union Representative
MARY ALICE BARBER	Town Student's Representative
MAX PUGH	Music Representative
JUNE WALLACE	Mission Representative
KELLAR DICK	Boy's Representative
ANN MONTGOMERY	YWA Representative
BARBARA HALL	Promotion
POLLY DOWDEN	Publicity Chairman
SAMMY DYSON	Publicity Chairman
JAMES BARTON	Center Host
MARY WILSON	Center Hostess
GENEVA JOHNSTON	Librarian
SAMMIE BANKS	Editor of Chain
DORIS CARRUTH	Student Secretary
JOHN JONES	Faculty Advisor
REV. TROY WHEELER	Pastor



DORIS CARRUTH  
Student Secretary

First Row: Allen, Banks, Barber, Barton, Craft, Second Row: Dick, Dyson, Hall, Montgomery, Norris.  
Third Row: Pugh, Smith, Teekel, Wilson.





First Row: Davis, Davis, J., Flores, Gaines, Hassell, Kizer. Second Row: Palmer, Parks, Porter, Sall, Sledge, Trigrmann, Wyatt.

# PHI MU ALPHA

Phi Mu Alpha is a national honorary professional music fraternity which has as its purpose the advancement of music in America. It was founded October 6, 1898 at the New England Conservatory of Music in Boston, Massachusetts.

## OFFICERS

PAUL GAINES	President	WILLIAM PARKS	Vice President
ARTHUR BENOY	Secretary	THERRELL HASSELL	Treasurer
LORRAIN BRITAIN		Faculty Advisor	

## MEMBERS

Arthur Benoy, Dwight Davis, Johnny Davis, Edmund Darben, George Flores, Donald Fortenot, Paul Gaines, Donald Gantly, Therrell Hassell, Edwin Palmer, William Parks, Keith Presson, Marlon Sledge, Charred Lewis, George Wyatt





First Row: Andrews, Bankens, Barber, Bernard, Cash, Collier, Davidson. Second Row: Drotty, Felsher, Finley, Hanks, Harreck, Hawkins, Holladay. Third Row: Horton, Humble, Keyes, McCullum, Mouser, Peoples, Pixley. Fourth Row: Ponder, Rachal, Sanders, Smith, Thomas, White, Willis, Yellott.

# KAPPA DELTA PI

Kappa Delta Pi is a national honor society for men and women in the field of education. Gamma Phi Chapter was installed at Northwestern State College on May 10, 1934. Purposes of Kappa Delta Pi: To foster professional spirit in maintaining high standards of scholarship. To develop professional fellowship among men and women in education. To work actively to improve democratic education.

### OFFICERS

YVONNE PHILLIPS . . . . .	President	WILLIAM T. BARBER . . . . .	Treasurer
ELIZABETH HORTON . . . . .	Vice-President	WILLIAM TANGNEY . . . . .	Historian
PATRICIA FELSHER . . . . .	Secretary	MAMIE BOWMAN . . . . .	Counsellor

### MEMBERS

Leo T. Allbritten, Clio Allen, Peggy J. Andrews, Johnnie M. Bankens, William T. Barber, Era Bernard, Geraldine Brice, Loraine Brittain, Joy Burnham, Lucille Carnahan, Julia E. Cash, Dorothy Cohen, Merle H. Davidson, Betty L. Drodgy, Ruby Dunckleman, Marie Dunn, Patricia Felsher, Marilyn Finley, Jack Fisher, F. A. Ford, Joseph E. Gibson, Alvin Good, Lucille Hanks, Alice Harreck, Katherine Hawkins, Sam Sledge Holladay, Elizabeth R. Horton, Leslie Humble, John A. Jones, Ann Keyes, A. C. Maddox, R. G. Markham, Leroy Miller, Rachael C. Mouser, Eve Mouton, George Parks, Morgan Peoples, Yvonne Phillips, Martha Ann Pixley, Lloyd A. Ponder, H. Lee Prather, Marjorie Rachal, John B. Robson, Frances Sanders, S. W. Shelton, A. B. Simpson, Nadine Smith, Ernestine J. Speights, William Tangney, Malcolm E. Thomas, G. T. Walker, Blanchard L. Ward, Eugene Watson, W. D. Watts, James Oliver White, Emily Willis, Mary C. Wilson, Mary Wilson, Mary Winters, Mattie Woodward, Julius Yellott, Chester W. Young.

### MEMBERS-AT-LARGE

Eileen Addison, Alma Collier, Mildred Leach Corley, Elizabeth Cunningham, Kenneth Dowty, Tessie Dufour, Loneta Graves, Hugh Ford Hays, Kenneth Long, Howard McCullum, Ella Mae Pourciau, Estelle Roberts.



First Row: Abate, Anderson, Bandy, Barber, Batten, Cash, Clark. Second Row: Cloutier, Doggett, Elliott Erwin, Farr, Graves, Gryder. Third Row: Harrel, Johnson, Lancaster, Massey, Mayo, M. Moore, O. Moore, Nugent. Fourth Row: Rachal, Robertson, Rogers, Sandifer, Smith, Thompson, Wetts, Wingard.

# PI OMEGA PI

The Alpha Nu chapter of Pi Omega Pi, a national honor fraternity for students majoring in Business Administration and Business Education, was established at Northwestern State College in the fall of 1938.

The aims of Pi Omega Pi, loyalty, service, progress, and scholarship, constitute the cornerstone for the organization.

## OFFICERS

WALLACE SANDIFER	President	WILLIAM T. BARBER	Vice-President
MARJORIE RACHAL	Secretary	ELLIOTT W. ROBERTSON	Treasurer
ROBERT GRYDER	Editor	MR. N. B. MORRISON	Faculty Sponsor

## MEMBERS

Marie Abate, Ernest Anderson, Charles Bandy, Gwendolyn Batten, William Baumgardner, Eldridge Bradford, Julia Cash, Shirley Clark, Marie Cloutier, Melvin Doggett, Tom Elliott, Thomas Erwin, Leonard Farr, Cullen Glass, George Graves, L. W. Harrel, Ralph Howard, Chester Johnson, James Lancaster, Pat Landreaux, Mrs. Mary Massey, Gwen Mayo, John Mitchell, Ralph Moffett, Margie Moore, O. R. Moore, Dayson Nugent, Carl Quaintance, Jack Rogers, Laura Smith, Charles Thompson Jr., William Watts, Merrill Wingard.



Front: Roy Cook. First Row: Andry, Weeks, LaFleur, Dugas, Barber, McClung, Camerata, Ware. Second Row: Brister, DeKeyzer, Dufour, Cockman, Kingsley, Sanders, Barr, Combs, Funderburk, Underwood, McCartney, Russell, Abegg. Third Row: Taylor, Moreland, Propes, Erwin, Durham.

# BETA PHI ALPHA

Beta Phi Alpha, honorary Biology fraternity, was begun way back in the 'twenties for the purpose of stimulating interest in the Biological Sciences, to promote a fellowship among those scientifically inclined, and to encourage and sponsor projects of individual research. The members of the local organization are carrying forward those high ideals established by their predecessors.

## OFFICERS

ROY COOK . . . . .	President	BILLIE RAY WEEKS . . . . .	Secretary
JEAN KINGSLEY . . . . .	Vice-President	NEIL TAYLOR . . . . .	Treasurer
MARY ALICE BARBER . . . . . Corresponding Secretary			

## MEMBERS

Roland Abegg, Sarah Pat Andry, Mary Alice Barber, H. L. Barr, Daniel Bergos, Fred Brister, Jimmie Camerata, Rosemary Cockman, Ralph Combs, Roy Cook, Robert DeKeyzer, O'Hern Dufour, Delores Dugas, James Durham, Dr. W. G. Erwin, Travis Funderburk, Mr. George Gundlach, Paul Hammons, Jean Kingsley, Jeanette LaFleur, Jan-an LeBlanc, Angus McCartney, Evelyn McClung, James Moreland, John Propes, Malcolm Russell, Mary Frances Sanders, Marynm Shaw, Neil Taylor, Marycarl Underwood, George Ware, Billie Rae Weeks, Frankie Womack, O'Hern Dufour.



First Row: Necken, Dangler, Mason, Laborde, Matkin, Johnson, Young. Second Row: Gibson, McCain, Pullig, Lee, Rolin, Teekel, Corley, Rougeau, Davis. Third Row: Crosby, Williamson, Vila, Erickson, Martin, Coffee, Morgan, Strickland. Fourth Row: Davis, Pickett, Sudbury, Baskin, Sasser, Smith, Goldsby, Lee, Prudhomme.

# DEMETER

The Beta Chapter of Demeter was chartered at Northwestern State College in 1935, having met all the standards required by the National organization which was founded earlier at Southwestern in Lafayette. Organized to promote better farm practices, the fraternity derives its name from the ancient Greek Goddess of the earth, Demeter. Serving as a liason body between the actual teaching of agriculture at the college and on the campus, Demeter serves as an intregal part of the Agriculture Department and is a very active organization with 43 members.

## OFFICERS

ROBERT JOHNSON  
CECIL MATKIN

President LUTHER LABORDE  
Vice-President HARRISON YOUNG

Secretary-Treasurer  
Sponsor

## MEMBERS

Billy Baker, George Baskin, D. R. Bergin, Willfred Broussard, Olan Coffey, A. R. Crosby, S. B. Dangler, Wayne Davis, Quentin Erickson, Willis Goldsby, Robert Johnson, Luther Laborde, Jimmie Lee, Dyke Martin, Lee Mason, Cecil L. Matkin, James Morgan, H. K. Morgan, S. W. Necken, Chris Niles, John Pickett, Kenneth Prudhomme, Grady Rougeau, James Smith, Jimmy Stothart, Herbert Sudbury, Pedro Muntiz Vila, Lavelle Williamson, H. S. Young, Roy Connell, Walter Gibson, Lehron Lee, Eileen McCain, H. M. Pullig, Lloyd Richardson, J. E. Poion, Clyde Sasser, Billie R. Smith, Scott Strickland, Roger Teekel, Ralph Wright, Gerald Corley.



Rogeau, Morris, Lafitte, Craft, Townsend, Weaver, Miller, Sanders.

# FORESTRY CLUB

The Forestry Club was founded in 1946. Its purpose is to promote interest and good fellowship among the students of forestry. The club sponsored a trip to Crossett, Arkansas, this year to see the forestry experiment station. It has one social function each year which is usually a fish fry. Mr. Hal Townsend, Associate Professor of Agriculture, is sponsor.

## OFFICERS

D. B. SANDERS . . . . . President      THORSELL ROGEAU . . . . . Vice-President  
 BILLY WEAVER . . . . . Secretary-Treasurer

## MEMBERS

Thorsell Rogeau, George Morris, Wayne Craft, Billy Weaver, Glenn Lafitte, James Miller, Hal Townsend.



Kneeling: Wynn Casey, Rupert Madden, J. T. Arnold. First Row: Charles Risher, E. B. Lanier, John Walker, Joe Cunningham, Lloyd Ponder, Roy Kuntze, Paul Lesieu, William Bliss. Second Row: Charles McKee, Ray Shetley, Laverne Evans, Melvin Shaw, Francis Zink, James Croughton, Lee Moseley, Kenneth Legitt, Kermie Valentine, Joe Melancon, William Jennings. Third Row: Martin Lawrence, Joseph Roge, Joseph Lestage, Clarence Wiggins, Olan Coffey, George Mayo, Thomas Ingram, Perez Elrain Perez, Jack Canterbury.

# INDUSTRIAL ARTS CLUB

The Industrial Arts Club was organized September, 1947, under the direction of Walter J. Robinson, head of the Department of Industrial Arts. The purposes of the club are: To unite all persons majoring or minoring in Industrial Arts and Industrial Arts Education; To foster and promote the development of Industrial Arts and Industrial Arts Education in Louisiana; To promote and facilitate social activities for its membership; To develop an active interest in industrial life and methods of production and distribution.

## OFFICERS

JOE CUNNINGHAM  
JOHN WALKER  
LLOYD PONDER

President      MERCER DUNN  
Vice-President      CHARLES RISHER  
Secretary      WILLIAM BLISS

Treasurer  
Sponsor  
Sponsor

## MEMBERS

Members not included in picture: John Collins, James Peterson, Harold Seabaugh, T. C. Valentine, Claude Younger, Carl Pharr, Doyle Stephens.

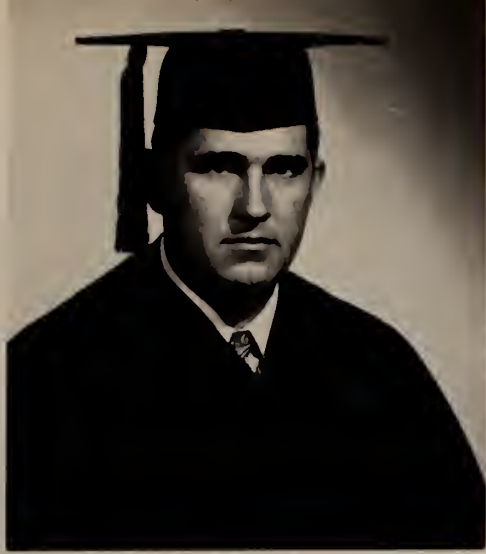

JOHNNY BANKENS

Functioning as an executive body and in a judicial capacity, The Vetstown Council is a relatively new organization on the campus, coming in the post-war period with the influx of veterans. The councilmen are elected in a general assembly of all married veterans and is headed by a Mayor, which is selected in a like manner. The officers are elected each semester.

The Council serves as the governing body of veterans' housing, acts as disciplinary tribunal for all married veterans, and promotes activities and agencies that are beneficial to their group.

JOHNNY BANKENS . . . . . Mayor, Fall Semester  
 WALTER BREITHAAPT . . . . . Mayor, Spring Semester

**COUNCILMEN**

Fall Semester: Rube Stewart, James Garrett, Chester O'Quinn, Howard Porter, Ernest Evans. Spring Semester: Ray Seeger, William Tangney, Lee Mason, Lee Tarver, Clark Leckband.

**V E T S T O W N  
 C O U N C I L**

Seeger, Tangney, Mason, Tarver, Leckband





# PHYSICAL EDUCATION MAJOR'S CLUB

The Physical Education Major's Club is an organization of all men students majoring in Health and Physical Education. The Club, although organized only last year, is one of the most active on the campus. It successfully sponsored Coach Prather's day during the spring semester, and served as the gymnasium concessionaires during basketball season.

### OFFICERS

ERNEST HOWELL	President	MORGAN PEOPLES	Assistant Secretary
JERRY MONTGOMERY	Vice-President	BRUCE DAVIS	Reporter
JORON BRADSHAW	Secretary	GUY NESOM	Sponsor
HAROLD STEWART	Treasurer	PAUL MARX	Editor

### MEMBERS

J. R. Akins, Leroy Alexander, Aubrie Antilly, Jack Butler, Burt Brunsard, Gordon Bradshaw, Curtis Buzman, Charles Blum, Allen Bennett, John Blackman, Marion Benson, Larry Bennett, James Beck, Virgil Barnhill, Raymond Bamberg, Stanley Coles, Leroy Chamberlain, Harvey Chauvin, Roland Comas, Jerg Comas, Early Cole, Robert Cottle, David Cyle, Allen Crow, Fred Harry Crouch, Jimmie Cromwell, Donald Dams, Lloyd Dams, Bruce Davis, Julius Decker, Angelo de Tero, Thomas E. Keyser, Omer Cuffner, John Easton, Ralph Edwards, Thomas Ekens, John Emmas, Travis Gaddis, Edgar Gaddis, Roy Grier, Jack Gartin, Jack Givens, George Gammer, Wayne Hanney, Henry Hand, Sam Harter, Harold Harlan, Warren Hawk, Alvin Head, Richard Henderson, Alf Hennessey, Sam Holladay, Jack Holly, Robert Hoyes, Marshal Hugh, Ernest Howell, Ben Hunter, Louis Hyams, John Jackson, Fernand Jant, William Jackson, Jack Jordan, Harold Jordan, John Keaton, Kelly Laves, Kennedy, Albert Keith, Reynolds Lambert, James LaRoc, Raymond Ledet, Ely Lightsey, Fred Linday, Ray Loney, Charles Luvil, James M. Callister, Harold McConathy, James McConathy, John McConathy, Milton M. Lonahan, Ed M. M. Neal, Sidney Mier, Trent Molder, Jerry Montgomery, Edward Moore, Jack Moore, Albert Niassa, Hoy Norman, Lester O'Leary, Robert Pender, George Pharis, Can Ponce, Bill Quinn, Artie Renow, Cornelius R., Sidney R., Joe Ricks, Henry Roberts, Eugene Rogers, William Ross, John Rupp, Sam Rutin, Walter Sandifer, Bill Sarsing, John Sherr, Jack Sherry, Guy Stewart, Marlin Steddy, Bobby Smith, Bryd Smith, William Smith, Harold Stewart, Claude St. Amant, James Tagney, Harold Tanner, Ralph Tarver, Huey Thomas, John Thomas, Philip Timothy, John Tipton, Marsh Tipton, Bernard Wagner, Curtis Waters, Edwin Watkins, James Weaver, Phillip White, Belden Williams, Glenn Williams, James Wick, Howard Williams, Thomas Wimberly, Julius Yelot, Joseph Young.



# M A T H E M A T I C S C L U B

First Row: Maddox, Sorenson, Hutcherson, Shaw, Killen, Carleton, Breedlove. Second Row: Ponder, Monroe, Lee, Thompson, Williford, Snider, Salisbury, Clark, Whittington, Droddy, Snider, Holt, Shaw, Hutcherson, Wingaert.



The Mathematics Club was organized during the fall semester of this school year for the purpose of promoting interest in mathematics at N.S.C. Serving as an agency of activated study, the Club strives to furnish opportunity and encouragement for achievement in its field.

## OFFICERS

MEADE SHAW . . . . . President  
 RUSSELL WHITTINGTON . . . . . Vice-President  
 CARL SALSBURY . . . . . Secretary-Treasurer  
 IRENE CLARK . . . . . Reporter

## MEMBERS

C. G. Breedlove, Virginia Carlton, Nellie Irene Clark, Kathryn Dheil, Betty Droddy, Tommie Holt, Martha Hutcherson, W. R. Hutcherson, C. G. Kuen, Richard Lee, Charles Lovil, A. C. Maddox, G. E. Miller, Ella Monroe, Lloyd Ponder, Raymond Reed, Carl Salsbury, Glenn Shaw, Meade Shaw, S. W. Shelton, Doris Snider, L. W. Snider, Maude Sorenson, Dona Mae Thompson, Robert Wingaert, Russell Whittington, Don Williford, George Wyatt.



Lambda Delta Lambda, Physical Science Fraternity was founded in 1925 at Fairmont, West Virginia. Eta Chapter was established on the local campus in 1931.

The purpose of the fraternity is to promote interest in Physics, Chemistry, and related fields.

## OFFICERS

JOE CHRISP . . . . . President  
 MALCOLM RUSSELL . . . . . Secretary  
 MARVIN CARTER . . . . . Treasurer  
 GEORGE WYATT . . . . . Reporter

## MEMBERS

Jacob Anderson, James Durham, Howard Finley, Robert DeKeyser, Travis Funderburk, Billy Brister, Fred Brister, Clyde Guillott, Franklin Smith, Harrison Young, Malcolm Russell, George Wyatt, Joe Chrisp, Gabe Barkate, James Moreland, Bill Stovall, Morgan Ford, Dave Feldman, Marvin Carter, Paul Peters, A. L. Ducornau, F. G. Fournet, B. B. Boyd, A. K. Deason, Louis Cusachs, Richard Henry Lee.

First Row: Anderson, Guillott, DeKeyser. Second Row: Brister, Smith, Ducornau, Young. Third Row: Moreland, Barkate, Chrisp, Wyatt, Russell. Fourth Row: Durham, Finley, Stovall, Funderburk.

# L A M B D A D E L T A L A M B D A

# W E S L E Y F O U N D A T I O N

First Row: Almand, Cardozer, Collier, Corry, Davidson, Second Row: Neal, Phillips, Sanders, Sibley, Silvers, Third Row: Strickland, Thomas, Welch, Westbrook, Wilbanks, Willis

The Department of Student Work is commensated by the discipline to seek to provide the necessary training and activities of students at Methodist schools and at tax-supported institutions. To bring this, the state has encouraged the creation and development of the Methodist Student Movement.

The Wesley Foundation is the organized will of education and service of the Methodist Church on the campuses of state and independent colleges and universities. It is the Methodist Church at work on the College Campus.

### OFFICERS

BILL WESTBROOK	President
EMILY WILLIS	Vice-President
FERRY JOHNSON	Secretary
JACKIE ALMAND	Treasurer

### MEMBERS

Jackie Almand, Juanita Cardozer, Margie Collier, Fern Corry, Marie Davidson, Freda Neal, Ann Phillips, Jerry Johnson, Carolyn Lynch, Bob Galt, Elaine Sanders, Maxine Sibley, Dixie Silvers, Reta Strickland, Sam Thomas, Theda Welch, Bill Westbrook, Robert Wilbanks, Emily Willis



The purpose of Phi Alpha Theta is to honor students with a general high academic attainment and who have a vital interest in history and who have attained high scholarship in this special study. The Phi Chapter strives to further the study of history at the undergraduate level and to encourage individual initiative even to the extent of training in the writing of history. A further purpose of the fraternity is to develop in the students with whom they associate a consciousness of the importance of contemporary development by supporting student forum discussions in open assemblies and special group studies of the social science students.

Phi Chapter makes an annual award on Honor's Day in the fall to the outstanding Social Science student chosen by the Social Science faculty.

### OFFICERS

LELIE HUMBLE	President
MICHAEL PEOPLES	Vice-President
VERNON JOHNSON	Secretary-Treasurer

### MEMBERS

Jackie Banks, Kenneth Lowry, Katherine Hawkins, O. E. Lovell, Clyde Miller, Fern Corry, Freda Neal, Elaine Sanders, Harold Turner, Aimee Good, John S. Kyser, Yvonne Adams, H. L. Prater, O. T. Terrell, Catherine Winners, Chester Young



First Row: Banks, Hawkins, Humble, Jordan. Second Row: Miller, Peoples, Ryland, Turner

# P H I A L P H A T H E T A

# CANTERBURY CLUB

First Row: Baize, Cebellarro, Fisher, Gchagan. Second Row: Johniken, Johnson, Lee, Nelken.  
Third Row: Powell, Quinn, Richard, Wilson.



First Row: Babin, Collins, Cerry, Ferrill, Second Row: Johnson, Martin, Polk, Sutherlin.

The Canterbury Club is an organization for Episcopal students in American Colleges and Universities. Its fourfold purpose is to bring students together in worship, service and social activities.

The James Craik Morris Chapter started as a Young People's Service League on this campus in 1928 and was made a member of the National Foundation of Canterbury Clubs in 1941.

## OFFICERS

TOM WILSON . . . . . President  
WANDA JOHNIKEN . . . . . Vice-President  
EDDYE JEAN QUINN . . . . . Secretary  
NESTOR CEBELLARRO . . . . . Treasurer

## MEMBERS

Tom Baize, Billy Bruce, Sonny Fisher, Mattie Gahagan, Jack Johnson, Sydney Lee, Dorothy Nelken, Arn Powell, Charles Richard, Gladys Shwing.

The Y.W.C.A. was formed in 1911 by the Union of the King's Daughters and the Devotional Circle, two organizations for creating greater fellowship among the women students and the faculty. The purpose of the Young Women's Christian Association is to unite Girls in a desire to live a full and creative life; to share this life with others; and to seek the understanding of Jesus and to follow Him.

## OFFICERS

MARGIE COLLINS . . . . . President  
CAROLYN LYNCH . . . . . Vice-President  
BETTY POLK . . . . . Secretary  
DELORES SUTHERLIN . . . . . Treasurer  
NORMA FERRILL . . . . . Publicity  
MYRTLE BABIN . . . . . House Chairman  
GERALDINE JOHNSON . . . . . Social Service  
Chairman  
BILLY CERRY . . . . . Program Chairman  
BETTY MARTIN . . . . . Program Chairman  
FREDA NEAL . . . . . Social Chairman

. . . . . Y . W . C . A .



INTO EACH LAP CURLS MUST FALL



LUCKY DOG

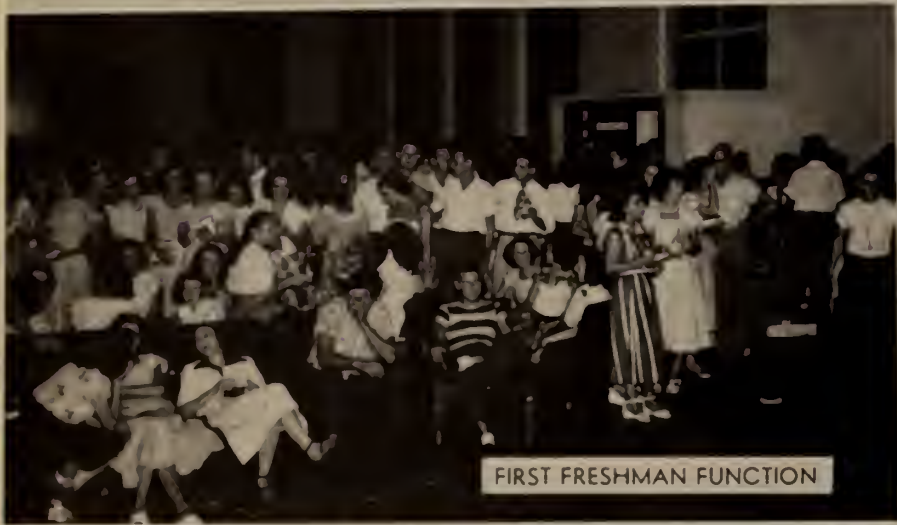

FIRST FRESHMAN FUNCTION

IT'S

A



FROSH DAY CLIMAX



CHOWHOUND



ISGITT'S FEET ARE COLD

# DOG'S LIFE



IT HAPPENS IN THE BEST OF FAMILIES



A JURY OF HIS PEERS



WAITIN' FOR THE TEAM TO COME IN



LEGGO, THEM'S MINE



ARE YOU MAN ARE MOUTH?



WHATTA RACKET



DON'T BOUNCE CHECKS ON THE FLOOR



DEFINITELY FROM HUNGER



DISPLAY OF NATURAL AND CULTURAL PHENOMENA

# COLLEGE STYLE

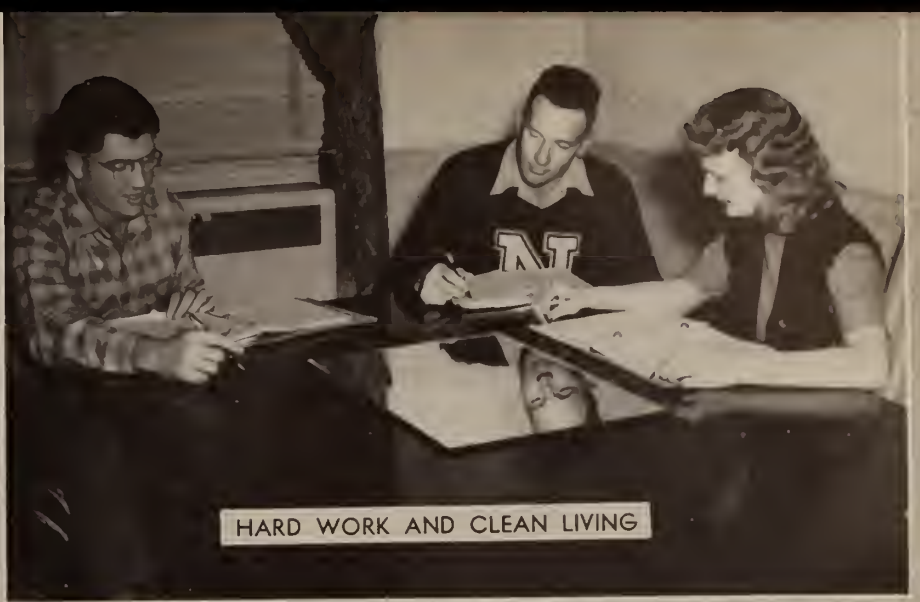

HARD WORK AND CLEAN LIVING



THE NEXT ONE AIN'T GOT A CHANCE



"FOREVER AMBER" NEVER SLEPT HERE



LUM HAS ONE UP HIS SLEEVE



MY TAPEWORM STARVED LAST WEEK

# GRIDIRON



SEE YOU AT THE RACES JOE



THE FACE ON THE BARROOM FLOOR



LOOKS LIKE A POLITICAL RALLY



MAIDS LEADING OFF ON THE FAIR PARADE



TWO CUTE TRICKS



# PILGRIMAGES



EVERYBODY GOT IN THE ACT



SPECIALS LOADING FOR ALEXANDRIA



PULCHRITUDE IN ALEXANDRIA



WE CAME, WE SAW, WE CONQUERED



THERE'S A FORD IN YOUR FUTURE



A NICE CHASSIS



THE TROOPS HOLD IT TOGETHER

# PRIDE OF



TYPICAL FRONT STREET SCENE ON MONDAYS



OH FOR THE LIFE OF A DEMON



HOMECOMING HONOREES



SO SUSCEPTIBLE TO SUNSTROKE

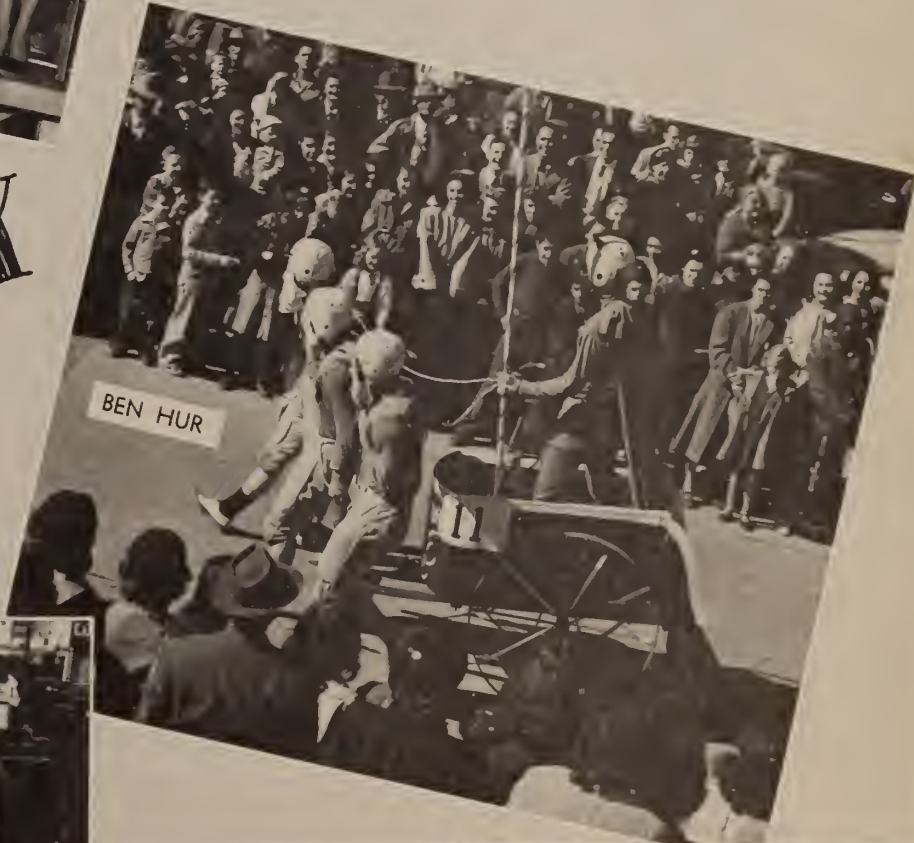

BEN HUR



HOW NEW IS THE "NEW LOOK?"



OPERATION HOMECOMING



TO THE VICTORS WITH THE SPOILS



UP FROM THE GRAVE THEY AROSE



THE COLD WAR



CUE BALL



KAMAKAZE TROOPS

TWO'S COMPANY—FOUR'S SAFER



FRESHMEN LINE UP FOR ORIENTATION



# FOLK SOUTH

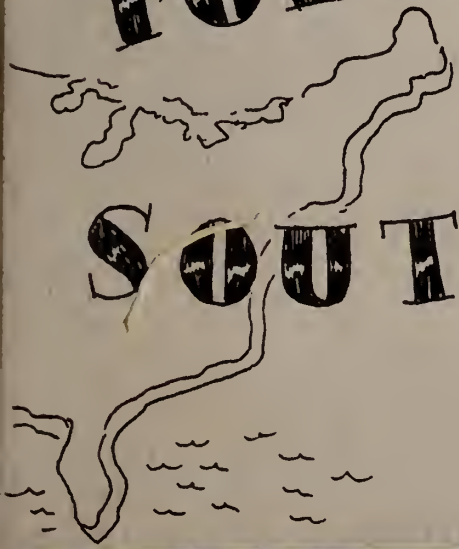

SHOOT, CLOCK'S RED



OUR FAVORITE NON-PROFIT HANGOUT



THE REARVIEWING STAND





FRATERNITY LEADOUT



KIDDIE LAND



FIELD HOUSE CABARET



FEEDING THE MULTITUDE



PHI KAPS BELIEVE IN SERVICE



ALPHA SIGS PUT ON THE DOG



THE TAUS DO LIKE THAT DANCIN'

OF  
e 49



DELTA SIGS IN THE HAYLOFT



PREXY TRENT CROWNS DOT



ZETA ROOM'S SINGING WAITERS



ZERO HOUR



"FROG" ABOUT TO CROAK



SOUTHERN EXPOSURES

# DELINQUENCY, ACADEMIC AND



L.S.U.'S MISS GREER SIGNS PROGRAMS



WHO WOULDN'T PULL?





AND THEN TURN LEFT HERE



HE MODELED BARRAGE BALLOONS DURING THE WAR



THIS ONE'S ON ME



PLUMB LINE LADS



THE CHAPLAIN GETS RUSHED



THE SPOOKS ARE OUT



BRICK SHACK TEA

# NOT ALL PLAY



AMATEUR HOUR



PASS THE SALT



IT MUST BE FUNNY



TALL CORN



EVERYTHING BUT THE PAIL



NEAR IT



XMAS EGG-NOG



GOOD JOKE

# THE FUNNY

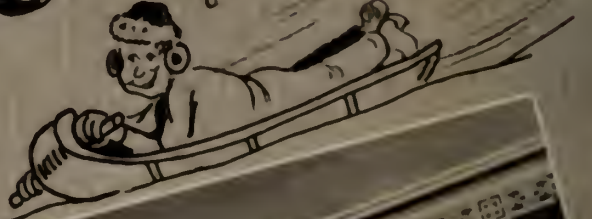

HERE'S SNOW IN YOUR EYE

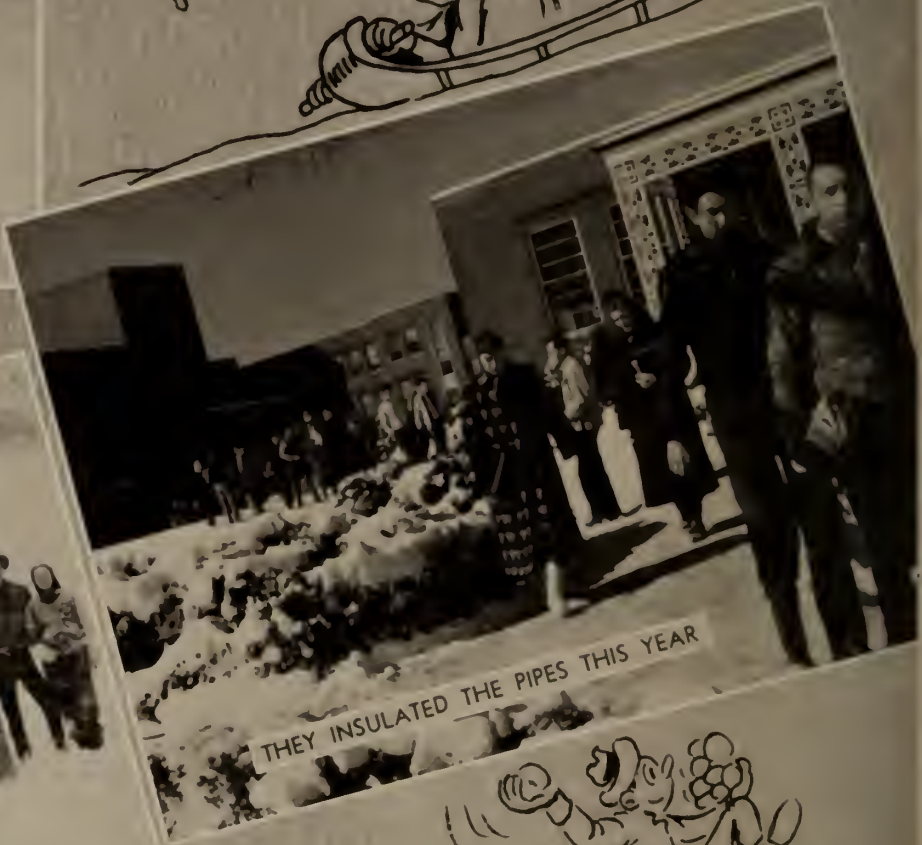

THEY INSULATED THE PIPES THIS YEAR

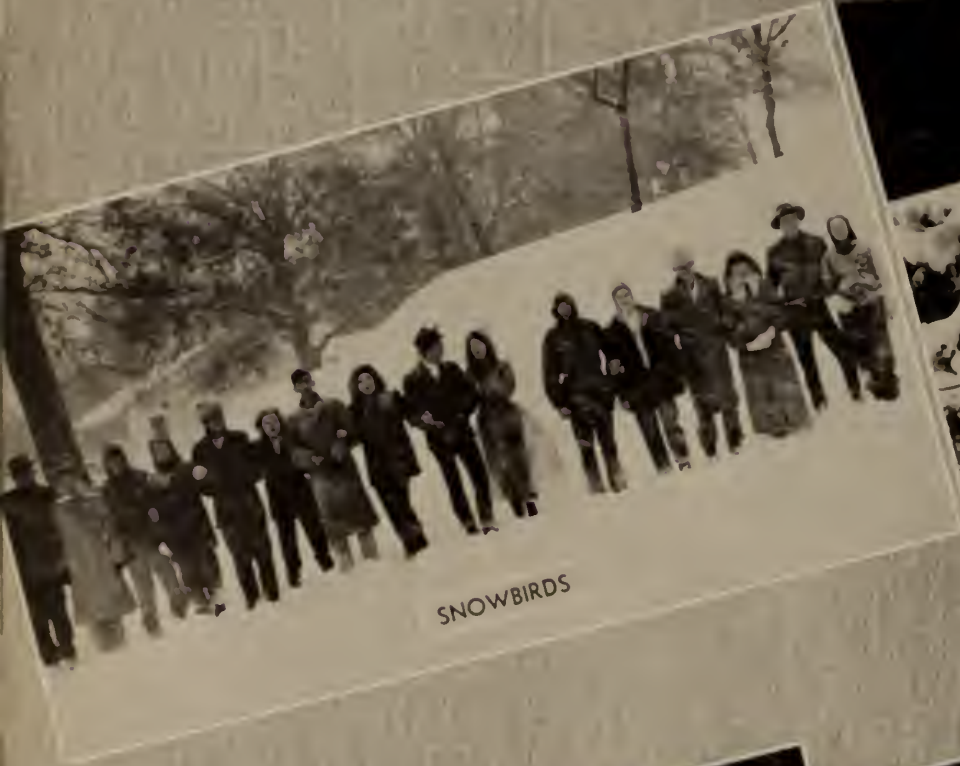

SNOWBIRDS

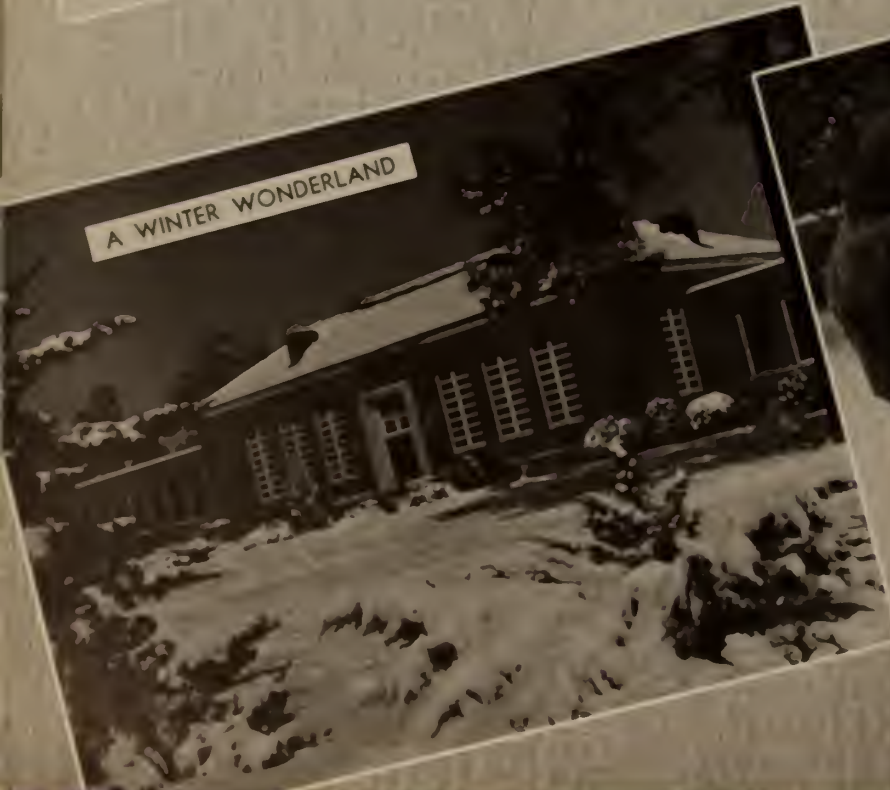

A WINTER WONDERLAND



LOOK WHAT WE FOUND

# SOUTH



YOU BEEN ROLLED YET?



SYMPATHY WITH CALIFORNIA CHAMBER OF COMMERCE



DANGEROUS COMBINATION



SNOW COMES BUT ONCE A YEAR--ALMOST



VOTED "OOMPH GIRL" OF '49



AND SAL-HEPATICA FOR THE SMILE OF HEALTH



OH WE'LL BE ALRIGHT HANK



IT'S NONE OF YOUR COCKEYED BUSINESS

# PEONS



THE REAL BOSS OF CALDWELL HALL



PUT THAT BACK



THE WAY TO A MAN'S HEART



BANDY ONLY LOOKS AT THE PICTURES

# AND PEASANTS



LET 'EM EAT CAKE



A THREAT TO TRAINED SEALS



I HAVE A SENSE OF HUMOR NOW BUT WAIT--



# Fraternities







First Row: Willis, Andrews, Felsner, Horton, Campbell. Second Row: Andry, Barnette, Davis Gaunt, LeBlanc. Third Row: Mason, Merritt, Russell, Smith, Tullos.

# PAN - HELLENIC COUNCIL

The Pan-Hellenic Council is composed of the five sorority presidents and two representatives from each group. The officers are chosen in rotation, five presidents. The local Pan-Hellenic is a member of the National Pan-Hellenic Conference.

The primary purpose of the Pan-Hellenic Council is

to promote harmony among the different sororities on the campus, to promote co-operation and unity among all Greek letter organizations, and to pass rules and regulations for the welfare of the system. Each year the Council sponsors a tea in the fall for the freshman women students.

## OFFICERS

EMILY WILLIS	President	PAT FELSHER	Secretary
PEGGY ANDREWS	Vice-President	ELIZABETH HORTON	Treasurer
JOANNE RUSSELL		ΔΣΕ	

## MEMBERS

EMILY WILLIS	ΣΣΣ	ROSALYN MERRITT	ΠΚΣ
MARY ANN GAUNT	ΣΣΣ	SARA PAT ANDRY	ΠΚΣ
JAN AN LEBLANC	ΣΣΣ	ELIZABETH HORTON	ΔΣΕ
PEGGY ANDREWS	ΘΣΤ	BETSY SMITH	ΔΣΕ
LINDA MASON	ΘΣΤ	JOANNE RUSSELL	ΔΣΕ
JACONETTE DAVIS	ΘΣΤ	JOHNNIE MAE CAMPBELL	ΑΣΑ
PAT FELSHER	ΠΚΣ	MARGIE BARNETT	ΑΣΑ
DOT TULLOS			ΑΣΑ



First Row: Edwards, Melder, Johnson, Haile. Second Row: Phillips, Roberts, Robertson, Weimar.

# INTER-FRATERNITY COUNCIL

The Inter-Fraternity Council was organized at the college in the spring of 1938 to create a more congenial relationship among the fraternities on the campus.

The organization is composed of the three fraternity presidents and two representatives from each organization. The officers are chosen in rotation.

The purpose of the Inter-Fraternity Council is to pass rules and regulations for directing all fraternity affairs, especially those matters in regard to rushing and pledging. It has the authority to settle those matters of controversial nature which may arise among the fraternities.

## OFFICERS

RALPH EDWARDS . . . . . President      TRENT MELDER . . . . . Vice-President  
 CARY JOHNSON . . . . . Secretary

## MEMBERS

RALPH EDWARDS . . . . .	ΣΤΙ'	THEODORE ROBERTS . . . . .	ΘΚΝ
JULES MAYEAUX . . . . .	ΣΤΙ'	JOHNNY ROBERTSON . . . . .	ΘΚΝ
HARREL HAILE . . . . .	ΣΤΙ'	CARY JOHNSON . . . . .	AZ
TRENT MELDER . . . . .	ΘΚΝ	BOB WEIMAR . . . . .	AZ
TOM PHILLIPS . . . . .			AZ



The DSE's and their Club Rush Party.

**First Row:** Babin, Bower, Bozeman, Breazeale, Casemore, Cloutier, C., Cloutier M. **Second row:** Cooley, Creech, Dean, DeBate, Dowden, Ewing, Farris. **Third Row:** Fisher, Gunn, Hodge, Levee, Lewis, McBroom, McConnell. **Fourth Row:** Marmande, Pine, Polk, Porter, Prudhomme, Pulley, Quinn. **Fifth Row:** Reeves, Russell, Scanlon, Schoonover, Scott, Smith, Betsy, Smith, Billie, Statham.



FOR THE LOG . . . If you happen to wander into the room known as Delta Heaven, you might find . . . Marie Cloutier, president of the Purple Jackets . . . Myrtle Ann Babin keeping up reputation after winning the scholastic award . . . Julia McBroom polishing her half of the debate trophy . . . Gene McConnell looking as chic as ever, and Jacque Gunn with stars in her eyes over, Fish Extraordinary, and also her husband . . . Life of every party with songs and antics, Joanne Russell and Lynn Reeves. "The Sweetest girl of this wide world," the Rose of D.S.E., Betsy Smith. OFFICERS: Elizabeth Horton, President; Sara Gale Fisher, Vice-President; Gene McConnell, Corresponding Secretary; Thelma Creech, Recording Secretary; Esther Lewis, Treasurer; Janell Farris, Sponsor. MEMBERS: Myrtle Ann Babin, Jean Bowers, Jo Ann Breazeale, Peggy Case-more, Carolyn Cloutier, Marie Cloutier, Bobbie Cooley, Thelma Creech, Maureen Dean, Jo Ann DeBate, Polly Polk Dowden, Ethma Ewing, Janell Farris, Sara Gale Fisher, Jacque Gunn, Geraldine Hodge, Elizabeth Horton, Mai Levee, Esther Lewis, Pat Marmande, Julia McBroom, Gene McConnell, Doris Jean Pine, Betty Claire Polk, Juanita Porter, Daisy Prudhomme, Millie Jo Pulley, Eddy Jean Quinn, Lynn Reeves, Joanne Russell, Betty Scanlon, Mayme Rae Schoonover, Dorothy Scott, Betsy Smith, Billie Smith, Mary Lou Statham, Lorraine Vaughn.

Have you brushed the seeds from your hair?



# DELTA SIGMA EPSILON



Founded: 1914, Miami University.  
Phi, 1926. Colors: Olive Green and  
Cream. Flower: Cream Rose.

ELIZABETH HORTON, President



S I G M A  
S I G M A  
S I G M A



Founded: 1889, Virginia State Teachers College. Alpha Zeta, 1928.  
Colors: Purple and White. Flower: Violet.

EMILY WILLIS, President



FOR THE LOG . . . Where else can you find a group who can give teas, parties, hold open house frequently, and still maintain a reputation for being the gals in the know? . . . To mention only a few . . . Emily Willis holds another gavel in the Wesley Foundation . . . Jan-An LeBlanc, the smartest one . . . Ava Louviere knows all the rules and regs . . . Ann Keyes and Wilma Craig can tell you what goes on in Student Council meetings. Freshman Beauty and keen debater, Margie White . . . Joy Overbey is their pride and beauty. OFFICERS: Emily Willis, President; Ava Louviere, Vice-President; Dona Mae Thompson, Recording Secretary; Wilma Craig, Treasurer; Dolores Dugas, Keeper of the Grades; Eve Mouton, Sponsor. MEMBERS: Robbie Sue Adams, Gwen Batten, Alida Bishop, Marie Gene Bourg, Carol Clark, Claire Cocke, Janice Coleman, Alma Collier, Wilma Craig, Lallah Cunningham, Dolores Dugas, Virginia Dupree, Ann Ellender, Annie Eznack, Frances Fitzpatrick, Earline Franks, Katheryn Fuellhart, Mary Ann Gaunt, Shirley Harp, Louise Harris, Pat Hays, Elizabeth Hertzog, Jettie Jane Johnson, Ann Keyes, Dorothy Kennison, Joyce Landry, Jan-An LeBlanc, Ava Louviere, Kay Mahan, Laura Lou Mahan, Bettye Jo Martin, Erin Mays, Evelyn McClung, Carolyn McLean, Eve Mouton, Margaret Jean Ohlsen, Jeanne Oliver, Joy Overbey, Janette Pace, Janie Palmer, Barbara Pichnic, Pat Prince, Bettye Roan, Dixie Silver, Laura Jean Smith, Sally Stanton, Alexa Stothart, Joy Stothart, Dona Mae Thompson, Pat Way, Mickie West, Margie White, Emily Willis.

Rush Party, Tri-Sig style.





Tri-Sigs waiting in line for—Punch.



**First Row:** Adams, Batten, Bishop, Bourg, Clark, Collier, Craig. **Second Row:** Cunningham, Dugas, Dupree, Dyson, Fitzpatrick, Franks, Gaunt. **Third Row:** Harp, Harris, Hays, Hertzog, Keyes, Kinnison, Landry, Lawson. **Fourth Row:** LeBlanc, Louviere, Mahan, Martin, Mays, Millspaugh, Mouton, Ohlsen. **Fifth Row:** Oliver, Overbey, Pace, Palmer, Prather, Prince, Roan, Schwing. **Sixth Row:** Smith, Stanton, Stothart, A., Stothart, J., Thompson, Way, White, Womack.



Photogenic Theta Sigs

**First Row:** Davis, Denham, Driscoll, Dufour, Clement, Frazier. **Second Row:** Gilmer, Houeye, Hutcherson, James, Johnson, Johnston. **Third Row:** Kemp, Lawton, McCoy, Mason, May, Nixon, Powell. **Fourth Row:** Rains, Richardson, Scherz, Shaffett, Simons, A., Simons, R., Simpson.





FOR THE LOG . . . Commonly known on the campus as Theta Sig . . . a sorority of fun-making gals . . . Such members as Fern Kemp and Nell Denham lend a demcnish air but Peggy Andrews is an angel over all . . . Good lookers like Kemp and Scherz add to the happy throng . . . Dixie James walked away with Homecoming Queen . . . Everybody's got it . . . Dixie holds the strings to A.W.S. King Jim Willis . . . Fairy claims the man behind the gavel of Lambda Zeta. OFFICERS: Peggy Jeanne Andrews, President; Jaconette Davis, Vice-President; Ferne Kemp, Secretary; Leah Beth Houeye, Treasurer; Fairy Scherz, Editor. MEMBERS: Peggy Jeanne Andrews, Carol Blankenship, Patsy Clememt, Jaconette Davis, Nell Denham, Mary Alice Driscoll, Dolores Frazier, Anne Gilmer, Betty Ann Hawkins, Martha Hutcherson, Dixie James, Ella James, Frances Johnson, Joan Johnston, Ferne Kemp, Barbara Lawton, Linda Mason, Anne May, Elaine McCoy, Carol Nixon, Anne Powell, Marianne Raines, Jo Nell Richardson, Fairy Scherz, Betty Nell Shaffet, Anne Simons, Ruth Simons, Hazel Simpson.

Toyland Rush Dance



# T H E T A S I G M A U P S I L O N



Founded: 1907, Kansas Teachers College. Kappa, 1928. Colors: Rose and Silver. Flower: Rose.

PEGGY ANDREWS, President



P I  
K A P P A  
S I G M A



Founded: 1894, Michigan State Normal College. Alpha Delta, 1928. Colors: Turquoise and Gold. Flower: Forget-me-not.

PATRICIA FELSHER, President



FOR THE LOG . . . Here are the girls who hold the pulchritude of the campus . . . Check Pat Felsher, Ann Sterkx (Pond's or no, they're engaged), Evelyn Claire Hollis, Kathryn Henry, Lula Beth McGuffee and Jo Lynn Davis for verification. Rosalyn combines beauty and brains (you'll find her listed in Who's Who) . . . If you're looking for entertainment, watch the impersonations of Baby Kay Sonnier, Christine Boyd, the Sarah Bernhardt of the group . . . What more could you ask for than Gloria Strong at the mimbba . . . Mary Ann Dent across the net on a tennis court . . . and an all-round girl, Jo Anne Brantley prexy for next year. OFFICERS: Pat Felsher, President; Rosalyn Merritt, Vice-President; Audrey Hoff, Secretary; Helen Melder, Treasurer; Ruth Bruner, Sponsor. MEMBERS: Sara Pat Anory, Mary Bogan, Ann Bolen, Mary Ann Bolton, Christine Boyd, Jo Ann Brantley, Frances Bringham, Marty Broussard, Pat Crosby, Jo Lynn Davis, Beryl DeLoach, Mary Ann Dent, Patsy Eason, Eunice Eder, Pat Felsher, Carolyn Gray, Kathryn Henry, Mary Lou Jines, Audrey Hoff, Evelyn Claire Hollis, Doris Jean Huckaby, Pat Leone, Helen Melder, Rosalyn Merritt, Lula Beth McGuffee, Nancy Montgomery, Betty Murphy, Jo Ann Phillips, Martha Singletary, Lucy Carol Singletary, Kaye Marie Sonnier, Ann Sterkx, Gloria Strong, Edith Tarver, Sara Jane Wadsworth, Edry Ann Walsh, Charlotte Wardlaw.

Pi Kap Harem





And the Shiek.



**First Row:** Andry, Bogan, Bolen, Bolton, Boyd, Brantley. **Second Row:** Bringhurst, Broussard, Crosby, Davis, Dent, Eason. **Third Row:** Eden, Henry, Hines, Hollis, Huckaby, Huff. **Fourth Row:** Leone, McGuffee, Melder, Merritt, Montgomery, Phillips. **Fifth Row:** Singletary, Singleton, Tarver, Wadsworth, Walsh, Wardlaw.



Fatten 'em and bill 'em

**First Row:** Barnett, M., Barnett, Brossette, Buckley, Cardozier, Dale.

**Second Row:** Duck, Edwards, Finley, Goetz, Guy, Hardy. **Third Row:**

Johnston, James, Knipmeyer, Mouser, Oliver, Sandifer. **Fourth Row:**

Slawson, Smith, Tullos, Webster, Womack.



FOR THE LOG . . . The Alpha Sigs . . . A joyous group led by song thrush Johnnie Mae Campbell . . . They point with pride to Dorothy Tullos, sweetheart of all the boys wears a Phi Kap pin, and a beauty, too . . . Margie Barnett, who knows all the scoops, having first-hand information from Fred Bandy . . . Carolyn Jones, accompanist of the band with a way of making those keys talk . . . Marilyn Finley, who helps run the Student Senate, and takes the notes for the A.W.S. . . . Marilyn Barnett, candidate (without actual voting) for the most popular freshman girl. OFFICERS: Johnnie Mae Campbell, President; Margie Beth Barnett, Vice-President; Yvonne Edwards, Mary Jewel Johnson, Secretaries; Audrey Smith, Treasurer; Barbara Slawson, Chaplain. MEMBERS: Margie Beth Barnett, Marilyn Barnett, Ramona Brosette, Mary Beth Buckley, Johnnie Mae Campbell, Juanita Cardozier, Georgene Claxton, Yvonne Dale, Dorothy Duck, Francis Duck, Marilyn Finley, Dee Goetz, Mary Jewel Johnson, Carolyn Jones, Wilda Jones, Gene Knipmeyer, Ruth Lee, Alta Marie Martin, Joyce O'Brien, Dot Olivier, Adrian O'Neal, Peggy Sandifer, Barbara Slawson, Audrey Smith, Barbara Smith, Dollie Smith, Gloria Smith, Dorothy Tullos, Mary Lou Waring, Ann Webster, Grace Winn, Mary Womack.

**JOHNNIE MAE CAMPBELL. President**

A L P H A  
S I G M A  
A L P H A



Founded: 1903, The State Female School, Farmville, Virginia. Psi Psi, 1931. Colors: Red and White. Flowers: Asters and Narcissus.

**JOHNNIE MAE CAMPBELL. President**



# L A M B D A Z E T A



CARY JOHNSON. President



FOR THE LOG . . . Celebrated its twenty-fifth year of existence . . . Started here with one chapter . . . in debt . . . still boasts one chapter . . . in debt . . . Johnson served as "Great White Father" . . . Abington was his strong arm boy . . . Yank Anderson dunned the greenbacks . . . Falkner deciphered his minutes. OFFICERS: Cary Johnson, President; Douglas Crews Abington, Vice-President; Jim Falkner, Secretary; Ernest Anderson, Treasurer; Donald Glattly, Sponsor. MEMBERS: D. C. Abington, Robert Allen, Ernest Anderson, Jacob Anderson, John Baird, Fred Bandy, Hubert Belisle, Gus Broussard, Frank Cantrell, Marvin Carter, Gayle Colgin, James Cox, Andrew Davis, Wayne Davis, Billy de Tournillon, Sid Dean, Tom Elliott, Leroy Ford, George Graham, James Gresham, Charles Hampton, Billy Hand, Willard Harlan, Bert Hill, Herbert Honeycutt, Cary Johnson, Leon Lindsay, Homer McDonald, W. G. McDonald, Lawrence McLean, R. C. Mayo, Ronald Martin, Buddy Newman, Buddy Patterson, Clyde Patterson, Paul Peters, Luke Petrovich, Tom Phillips, Jack Ryland, LaDelle Sandifer, Bill Snead, Layton Stephenson, Scott Strickland, Elbert Self, Bill Smith, Bob Weimar, Francis Winn, John Woods, Bob Winifree. PLEDGES: Don Banks, Tom Baize, Fair Hyams, Carl McLendon, Henry Meyers, John Massingill, Robert Pender, Jack McDonald, Bobby Thornton.

Annual "Zeta Room" formal rush party





Teet Cantrell and Joy Overby at Zeta Dance



**First Row:** Abington, Allen, Anderson, A., Anderson, J., Baird, Baize, Bandy, Banks. **Second Row:** Belisle, Broussard, Cantrell, Carter, Colgin, Cox, Davis, A., Davis, W. **Third Row:** Dean, de Tournillon, Falkner, Graham, Gresham, Hampton, Hand, Harlan, Hill. **Fourth Row:** Honeycutt, Lindsay, McDonald, J., McDonald, H., McDonald, W., McLanahan, McLean, Massingill, Martin. **Fifth Row:** Mayo, Meyers, Newman, Patterson, B., Patterson, C., Peters, Petrovich, Phillips, Sandifer. **Sixth Row:** Service, Smith, Snead, Stephenson, Thornton, Weimar, Winifree, Winn, Woods.



**First Row:** Akins, Alexander, Bateman, Bernard, Bogan, Butler, Collins, Creech, Crocker. **Second Row:** K. Crocker, Daniel, Davis, Dawsey, de Tournillon, Duco, Durham, Ellard, Falkner. **Third Row:** Farmer, Ganible, Givens, Gray, Haile, Hammond, James, Johnson, Lancaster. **Fourth Row:** Landreaux, Lorrain, Lum, McConnell, McRae, Morgan, Murphy, Onkes, Parker, Pharr. **Fifth Row:** Powell, Pringle, Pugh, Ray, Robinson, Ropp, J., Ropp, R., Ryder, Sandifer, Sansing. **Sixth Row:** Sheen, Smith S., Smith, G., Smith, T., Sterkx, Taylor, West, Williams, Wilson, Young.

Official Housewarming





FOR THE LOG . . . Had its origin in Warrensburg, Mo. . . . Immigrated South to N.S.C. in 1929 . . . Edwards wielded the gavel . . . Second-in-command was Sandifer . . . Oakes and Sterkx held down secretary posts . . . O'Quinn choked the pursestrings . . . Have distinction of having the only local frat house. OFFICERS: Ralph Edwards, President; Wallace Sandifer, Vice-President; James Oakes, Corresponding Secretary; Joe Sterkx, Recording Secretary; Chester O'Quinn, Treasurer; Adrien Lorrain, House Manager; Robert Easley, Sponsor. MEMBERS: A. G. Alexander, B. L. Bogan, O. C. Caver, Kerry Crocker, Tom Daniel, Philip de Tournillon, C. L. Ellard, B. Ford, Jack Gamble, Jack Givens, Harrel Haile, Paul Hammon, Bobby Johnson, James Lancaster, Pat Landreaux, Leslie Lum, Jules Mayeaux, John McConnell, Bill McCormack, Glen McRae, D. H. Morgan, Bob Murphy, Steve Parker, Carl Pharr, E. A. Powell, H. Q. Pugh, Horace Pringle, James Ray, D. G. Robison, Ralph Ropp, John Ropp, Malcolm Russell, Firal Ryder, Bill Sansing, B. R. Smith, John Thompson, Gene Uhrbach, Jerry West, J. R. Williams, Bob Wilson. PLEDGES: J. R. Akins, Ernest Bateman, Dale Bernard, Harry Creech, M. Gunn, Don Kuhn, B. Littlepage, J. Osborne, A. Prudhomme, B. G. Smith, C. Taylor.

S I G M A  
T A U  
G A M M A

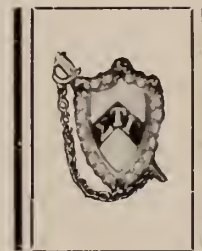

RALPH EDWARDS, President

Dinner Dance . . . with real food.



P H I  
K A P P A  
N U



TRENT MELDER, President



FOR THE LOG . . . Conceived by local peasants in 1928 . . . Still going strong after two fountaining decades . . . Boasts big athletes, big shots, big functions . . . Trent Melder is lead-off man with Howell first substitute . . . Wingard records the weekly turmoil, and Ray is "trusted" with the cash. OFFICERS: Trent Melder, President; Ernest Howell, Vice President; D. Wingard, Secretary; Donald Ray, Treasurer; Henry Berry, Reporter; James Lee, Sergeant at Arms. MEMBERS: David Adams, Henry Berry, James Blount, Donald Brassaux, George Brusser, Robert Cannon, Joe Choate, David Coyle, Jim Cromwell, Gene Flores, Paul Gaines, Ernest Howell, Paul LeBleu, James Lee, Raymond Ledet, Dennis McMullan, Trent Melder, Quinton Pruitt, Bill Quinn, Willie Quinn, Donald Ray, George Reinhardt, Ted Roberts, Johnny Robertson, Carl Salsbury, Meade Shaw, Archie Singletery, Marlin Sledge, Noel Silva, Ernest Davis, Jimmie Stohart, James Shaw, H. H. Watson, Billy Weaver, Charles Watley, M. D. Wingard, Gabe Barkate, Morgan Peoples, Stephen Cole, Douglas DeLoach, Floyd Fisher, George Grammer, John Hurley, Ned Mahfouz, Marion Benson, Ben O'Neal, Carvel Prince, Harold Seabaugh, Bill LeMier, Randall Williams, Richard Johnson, Jack Harrington. PLEDGES: Leon Bagley, Roy Butchee, Mac Carter, Bob Cook, Miller Henderson, Melvin Higdon, Kenneth Isgitt, Bobby James, L. J. Melder, Al Nicosia, Lloyd Ponder, Bobby Simmons, Buddy Williams, Jim Stanford, Julius Yellott, Jack Campbell, Thurmond Pullen, Pat Harrington, Don Odum.

Phi Kap's gala formal rush dance.





Pore Man's Harmie Smith.



**First Row:** Adams, Bagley, Beck, Berry, Blount, Brasseaux, Bruser, Butchee. **Second Row:** Campbell, Cannon, Choate, Cole, Cook, Cromwell, Davis, DeLoach, Emmons. **Third Row:** Fisher, Flores, Gaines, Harrington, Henderson, Higdon, Howell, Hurley, Isgitt. **Fourth Row:** James, LeBleu, Ledet, McMullan, Mahfouz, Melder, Nicosia, O'Neal, Prince. **Fifth Row:** Pruitt, Reinhardt, Roberts, Robertson, Salsbury, Sanford, Shaw, Silva. **Sixth Row:** Simmons, Singletary, Sledge, Stothart, Watson, Weaver, Williams, B., Williams, R., Wingard.

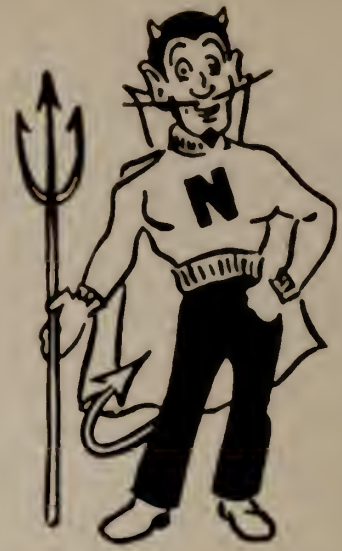

*Athletics*



# FOOTBALL

## RESULTS

NSC	52; Barksdale Field	0
NSC	26; Central Okla.	12
NSC	0; Wofford College	0
NSC	13; Louisiana College	0
NSC	49; Southern Louisiana College	0
NSC	7; Louisiana Tech	10
NSC	14; Mississippi Southern	38
NSC	41; Arkansas State College	6
NSC	7; Southwestern Louisiana Inst.	28



"RAGS" TURPIN  
Head Football Coach

Assistant Coach Ledet, Head Coach Turpin, Assistant Coach Brown





Left to right, bottom row: Crump, B. Davis, Ray, Cannon, Emmons, Rhodes, D. Poole, Coyle, and Givens. Second Row: Smith, Johnson, Creech Nicosia, Montgomery, Cromwell, Barnidge, Huckaby, and Harlan. Third Row: Coach Turpin, E. Davis, P. White, D. Danos, Hebert, L. Danos, Taylor, J. Poole, Lancaster, and Robertson. Fourth Row: Ford, Thomas, West, Cope, Akins, Morell, Butchee, Thompson, Jeansonne. Fifth Row: Coach Ledet Wilson, Cole, Bateman, Howell, Pharis, Broussard, J. White, and Coach Brown.

Turpin puts the boys through a rough workout.





Quinn eludes a Techster to meet another face on

It wasn't the most successful season the Demons have had, but the Purple and White came out on top in six of the nine games played and placed fourth in the newly organized Gulf States Conference. The Demons scored 209 points as compared with 94 scored by the opposition. Four of the six foes beaten failed to score.



Another Tech Back is snowed under.



# FOOTBALL





NSC's band shows up La. Tech.

### Northwestern, 52; Barksdale Field, 0

In the first game of the year the powerful Northwestern eleven smashed an impotent Barksdale Sky Raider team, 52-0, to usher in the 1948-49 football season with a bang. The Raiders offered little opposition after the first eight minutes of the game, with the Demons charging up and down the field at will. Jackson, Coyle, Emmons, Beck, Taylor, Rubin scored for the Demons, with Ernest Davis converting four times.



HAROLD RHODES, Back

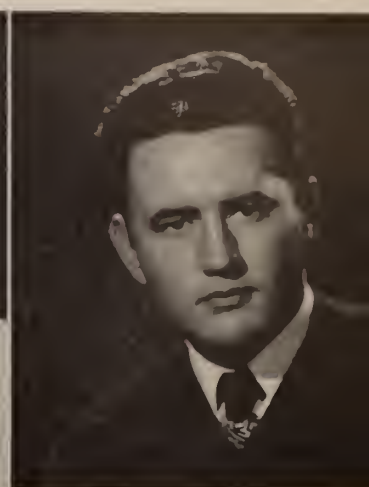

DAVID COYLE, Back



JIMMIE CROMWELL, Back

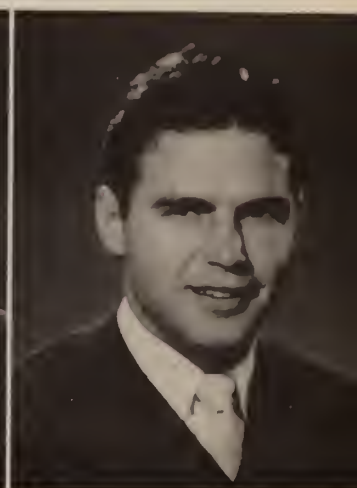

PAT LANDREAUX, Back

Davis Hits the Bulldog Line



ROY BUTCHEE, Center



REGGIE HEBERT, Guard



DON DANOS, Guard  
SID MORRELL, Guard



JACK HUCKABY, Tackle  
HAROLD HARLAN, Tackle

### Northwestern, 26; Central Okla., 12

Flush from their first win of the season, the Demons entered the Central Oklahoma game a little over confident and trailed 12-6 at halftime, after being pushed all over the field in the first stanza. The second half was a different story. The Northwestern team made the last half an NSC field day, scoring 20 points to win 26-12.



Givens circles an Arkansas State lineman.

Time out before a capacity crowd.



## Northwestern, 0; Wofford, 0

The week following the Central Oklahoma game, the Demons journeyed to Spartanburg, South Carolina, to engage the Wofford College eleven. They played the Wofford team and had the same luck that four other teams who played the South Carolinians had. After see-sawing up and down the field for 60 minutes the Demons walked off the field with the score reading 0-0.



Cole fights for a pass in Southern contest.

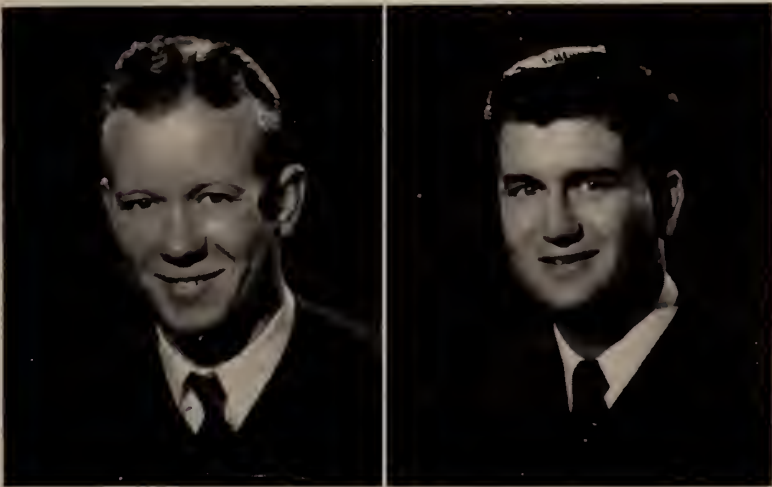

JOHN THOMPSON, Back

J. O. LANCASTER, Center

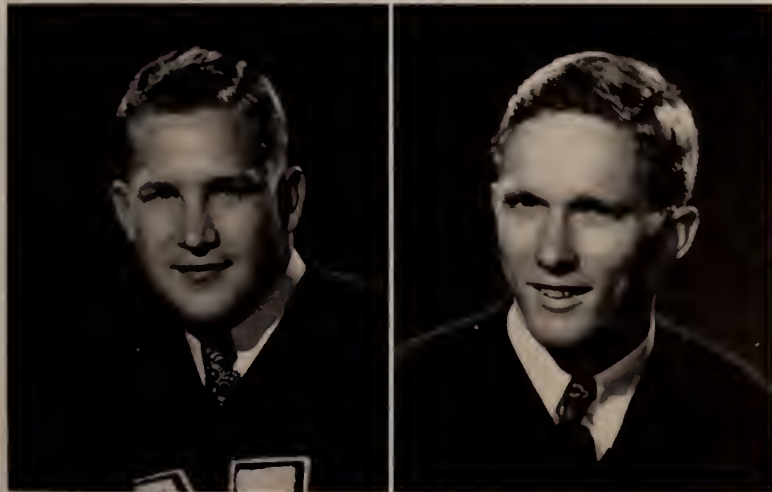

JAMES WHITE, End

JAMES POOLE, End

# FOOTBALL



BOB WILSON, Tackle

BILL BARNIDGE, Tackle



Relaxing before Homecoming game.

## Northwestern, 13; La. College, 0

The Demons protected their undefeated record against Louisiana College after a gala Northwestern Day in Alexandria. Louisiana College loomed as a dark horse in the GSC but found their match in the Demons. Johnny Jackson and Harold "Dusty" Rhodes tallied for Northwestern with Davis making the extra point from placement. Northwestern fans literally took over Bolton Stadium that night and the griddero took the conference lead on the field.



JOHN JACKSON, Back



Q. T. FORD, Back



PHILLIP WHITE, Guard



JOHNNY ROBERTSON, End

Bobby Johnson tears through the line in the Southwestern game.





Beck scores through center.



Jackson is downed after a short gain.



AL NICOSIA, Back



JULIUS YELLOTT, Manager



BOBBY JOHNSON, Back



JACKIE GIVENS, Back

We nearly score.

### Northwestern, 49; Southeastern, 0

Harry Turpin's boys won their fifth straight game, 49-0, over the Southeastern Louisiana College Lions in Hammond. The Freshman team played most of the game and seemed to be unable to make a mistake. Expecting a close contest Turpin had Davis try a field goal in the first quarter. It was good, but not necessary. Johnson, White, Givens, Jackson, Emmons and Morell tallied.



# S T A T E



Bobby Davis slips away from a Bulldog.

## BULLDOGS NIP

Introductions before Tech game.

JOHNNY EMMONS, Back  
ERNEST BATEMAN, Back

JAMES BECK, Back  
STEVE COLE, End



# F A I R



Coyle scores against Tech



Quinn snags Emmons 46-yard pass

# DEMONS HOPES

A Tech Back bites the dust via three Demons with Quinn on Top.





"Monkey" cuts back for a gain in the Arkansas State fracas.



BOBBY SMITH, Back



MAC CARTER, Guard



HUEY THOMAS, Tackle

Johnson applies a stiff arm







Thompson sees a hole and heads for it.

# F O O T B A L L

## Northwestern, 7; La. Tech, 10

The annual State Fair game with Tech proved to be a disappointing one for the Demons. The Techmen edged the home team, 10-7, with a field goal off the toe of Joe Michael, one Techster who has gotten in our hair more than once. The game was a tight one, but it proved two things: That David

Coyle was a talented runner and that Johnny Emmons could throw a pass like rumors said he could.

Coyle scored our touchdown with a flashy, dodging run off tackle and, of course, "Stinky" Davis kicked the extra point. Emmons completed the play of the day by completing a pass to Bill Quinn that covered 46 yards.

Arkansas State trips up.



Johnson follows Davis' lead.





"Dusty" fights for the ball in Southwestern game.



The lad who really works.

**Northwestern, 14; Miss. Southern 38**

Still smarting from the defeat at the hands of Louisiana Tech, the Demons met the Mississippi Southern team, the power of the conference, with determination. But the overall strength of the Southerners

smashed the Demon grid machine, 38-14. The Turpinites were handicapped by the loss of seven men on the injured list, and made a poor showing against the team that ran roughshod over everything in the conference.

The troops at the ball game.



Ford dances around end.





Cole digs hard on an end around in Arkansas State game.

### Northwestern, 41; Ark. State, 6

After being defeated in two consecutive games, the Northwestern Demons really went into the Arkansas State game with the intention of winning. And win they did, 41-6. The Indians were outclassed in every department. They marked up a minus 2 yards gained from scrimmage, even though their coach had just written a book on the famous "T" formation. Bobby Johnson was the star of the day, throwing two touchdown passes to Q. T. Ford and personally carrying over two himself.

### Northwestern, 7; Southwestern, 28

With the third position in the first conference football race at stake, the Demons met the Southwestern Bulldogs in the annual "N" club homecoming and were downed, 28-7. A quick kick by the Southwesterners that covered 90 yards proved to be the turning point in the game. The Bulldogs carried on from there for three quick TD's. It was the last college game for Ford, Thompson, Jackson, Cromwell, Rhodes, Lancaster, Jim White, Mayo, Quinn and Landreaux, all graduating seniors.

Hebert clears the way for Halfback Johnson.



# GULF STATE'S



First Row Stoutamire, Morris, Poole, Bates, Oulz, McNathy, H. Second Row Patton, McNathy, J., McNathy, L., Renow, Waggoner, Williams



Northwestern State is noted for consistently strong basketball teams, and this year they came through with another conference championship—the first in the newly formed Gulf States Conference. This season marked the 35th consecutive year that H. Lee Prather has coached Northwestern State basketball teams.

Outside of winning the conference title, the Demons got the state bid to attend the National NAIB tournament in Kansas City, where they advanced to the quarter finals before being eliminated.

Two Northwestern State players, Claude Stoutamire and Bernard Waggoner, were honored at the close of the season with positions on the all-conference team. Stoutamire was leading conference scorer and a unanimous choice for a first string forward position on the all-conference.

# CONFERENCE CHAMPIONS



Stoutamire tangles with two Regis men at NAIB tourney.



Waggoner breaks toward the basket.

**COACH H. LEE PRATHER**  
Dean of American Basketball Coaches

Ouzts sinks one against Springhill.





McConathy and Ouzts fight for the ball in Austin game

Stoutamire lays one in against Tech



## SCHEDULE

NSC	99; Barksdale Field	35
NSC	65; Springhill	60
NSC	63; Central State	49
NSC	82; Barksdale Field	34
NSC	43; Loyola University	57
NSC	53; Western Illinois	56
NSC	56; Western Illinois	50
NSC	52; Southwestern	48
NSC	69; Southeastern	67
NSC	61; Mississippi Southern	39
NSC	77; Springhill	40
NSC	73; Louisiana College	47
NSC	40; Louisiana Tech	45
NSC	61; Loyola University	35
NSC	68; Southeastern	49
NSC	54; Southwestern	43
NSC	57; Louisiana Tech	46
NSC	70; Louisiana College	36
NSC	66; Austin College	34
NSC	58; Mississippi Southern	34
NSC	52; Centenary College	49
NSC	53; Centenary College	50

# THE 1949

## TOURNAMENT SCORES

### Enid, Oklahoma, Tournament

NSC	75; Southwestern (Kansas)	49
NSC	42; West Texas State	51
NSC	61; Phillips University	53

### National NAIB Tournament

NSC	70; Puget Sound College	58
NSC	59; Brigham Young	57
NSC	51; Regis College	56



Waggoner jumps to start Loyola Game

# BASKETBALL SEASON

And he sinks one against Springhill

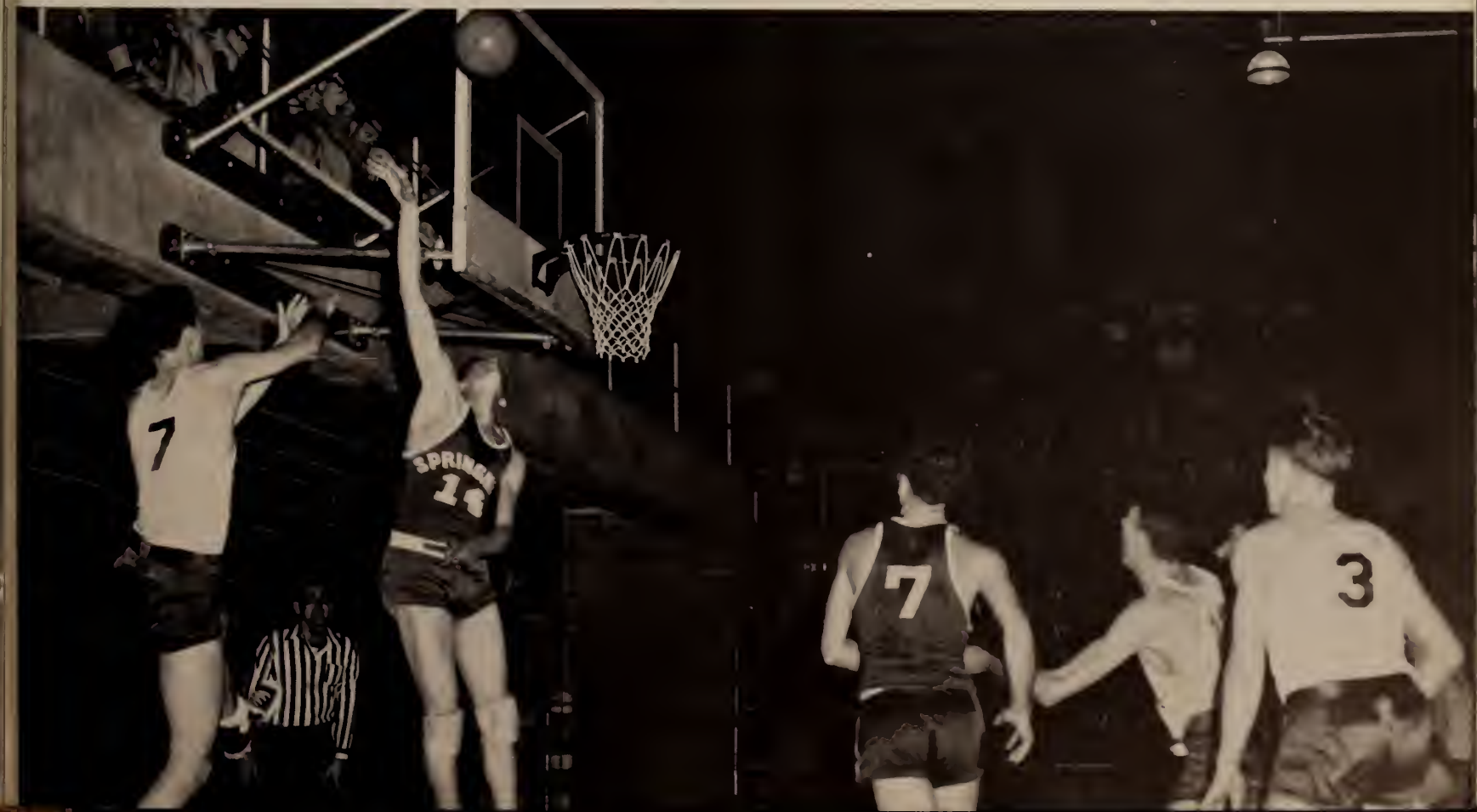



One of Stoutamire's many field goals

Bernard Waggoner was second to his teammate in the conference scoring race. Stoutamire totaled 480 points for the season, including tournament play, and "Tussie" tallied 469 points to cinch the runner-up position.

The Demons played 28 games during the season and rang up 1728 points, an average of 61 points per game, while their opponents totaled 1327, for a 47 plus average. The Purple and White clad cagers won 23 and lost five for the season. Their conference win-loss record reads 14-2.

We started the season off fine, downing the Barksdale Field Sky Raiders, 99-35, with the Flyers taking the spotlight by freezing the ball the last three minutes to keep us from scoring a round 100 points. After Barksdale came Springhill, Central State and then Barksdale again, all in good order. Then we met Loyola of New Orleans in the Crescent City. The Wolverines beat us 57-43 for our first defeat of the year. That loss put us on the bottom of the conference standings.

Ranew shoots one in the Austin rout



Claude "Jodie" Stoutamire, All-Conference forward and leading conference scorer





Bernard "Tussie" Waggoner, All-Conference center and second high scorer in the conference



Waggoner sits this one out

Western Illinois came a long way to find that these basketball teams from the Cajun country are nothing to be sneezed at. They eased by us in the first of a two game series, 56-53, but the following night we turned the tables on them for a 56-50 victory. The next five games were all easy ones with the exception of Southeastern, the dark horse of the conference. By the hardest we downed the Lions by two points.

The next game was played in the Louisiana Tech cracker box, and our boys lost a hard 45-40 contest.

Luckless Loyola caught the Demons in a revengeful mood when we took on the New Orleans boys in our gym. A terrific onslaught of field goals and free shots spelled a 61-35 defeat for Loyola. We even trounced Southeastern the next game, 68-49, and went from there to a victory over Southwestern, 54-43.

After that it was smooth sailing. Tech took a little of her own medicine here, 57-46. Louisiana College, Austin College, Mississippi Southern and Centenary went down in rapid order.

Morris and opponent get off the floor.





Stoutamire fakes C. Strong of Centenary

The last two games of the season were against Centenary and the tension was high in both contests. The outcome of the conference rested on the first encounter and the bid for the national NAIB rested on the second game. The Demons won both games, the conference championship and the bid to the national tournament.



PeeWee doesn't quite make it.

"Hound" McConathy way up in the air



Waggoner out-jumps Springhill Center





President Gibson congratulates Coach Prather in the Spring ceremonies honoring him.

Where's the Ball?





HARRY TURPIN  
Head Track Coach

# T R A C K

After being beaten out of a Louisiana Intercollegiate Conference title by a javelin throw last season, the Northwestern State Demons plan to enter the first Gulf States Conference track race with such vigor that the team should be able to offer its foes stiff opposition. The Demons have the material this year

that combined with the expert coaching of Harry Turpin will make a mixture hard to beat.

The 1949 season will mark the twenty-third consecutive year that the NSC cindermen have been coached by Harry Turpin. Coach Walter Ledet will assist Head Coach Turpin with this season's track chores.

Jackson takes the 220



120-yard low hurdles—Patten leading





# S E A S O N

Assistant Coach Ledet starts runners in practice

The Louisiana Intercollegiate Conference has been disbanded and the GSC has been formed. With the GSC came Mississippi Southern, Southwestern, Southeastern, and Louisiana Tech, all strong contenders for the conquest of the first Gulf States Conference track Crown. With a few breaks coupled with hard work, the Demons should be up there with the strongest bidders.



Team Captain Trent Melder with cindermen





Divers: Fryer, Hennessy, Gaston, and Quaintance



# AQUATICS

Swimming at Northwestern State came into its own just last year, and since that time Coaches Guy W. Nesom and John Piscopo have made the Demon aquamen a team that can hold its own against the stiffest opposition—even against schools like Tulane, Texas A&M, Baylor and Southern Methodist University. Through the efforts of Coach Nesom, swimming became a letter sport here last year,

when the NSC tankmen established an enviable record.

The Demons won six of ten swimming meets and placed second in a triangular meet with Texas A&M and Memphis Naval Air Station, winners of the national amateur crown last year; third in a triangular meet with Pensacola Naval Air Station and the University of Miami; and third in the Southeastern AAU meet at Atlanta, Georgia.

Bottom Row, left to right: Coach Piscopo, Newman, Hennessy, Quaintance, Fryer, Pero, Haag, Baird (manager). Back Row: Branch, Gunn, Stovall, Ford, Prestridge, Ellison, and Gaston.





Northwestern State's women's swimming team

### THE 1948-49 RECORD

NSC	52;	Shreveport Y.M.C.A.	23
NSC	35;	Memphis Naval	40
NSC	55;	Tulane	16
NSC	37;	Texas A&M	45
		Memphis Naval	18
NSC	22;	Pensacola Naval	44
		U. of Miami	39
NSC	49;	Baylor	26
NSC	42;	SMU	33
NSC	38;	Pensacola Naval	37

NSC placed 3rd Southeastern AAU

Northwestern State college boasts one of the finest natatoriums in the South. It attracts swimming teams and the national Red Cross aquatic school annually. It is only fitting that the NSC swimming team be one of the best in the South's colleges.

Quaintance finishes his lap as Hennessy begins his in the 400-yard relay





1949 Baseball Squad

After spending the majority of last year building a new diamond the Northwestern State baseball team will be ready to settle down to real action this season, sporting a new field fence and backstop. Coach Alvin Brown has a huge squad reported for the varsity. He'll have a hard time selecting his first and second teams.

Squad members relax during practice



### 1949 SCHEDULE

April 11-12	Phillips U.	Natchitoches
April 13	Barksdale	Natchitoches
April 16	Barksdale	Barksdale
April 18	Miss. Southern	Natchitoches
April 19	Springhill	Natchitoches
April 22	Southeastern	Hammond
April 23	Loyola	New Orleans
April 25	La. Tech	Ruston
April 27	La. College	Pineville
April 28	Southwestern	Lafayette
May 2	Miss. Southern	Hattiesburg
May 3	Springhill	Mobile
May 5	Southeastern	Natchitoches
May 7	Loyola	Natchitoches
May 9	La. Tech	Natchitoches
May 11	La. College	Natchitoches
May 12	Southwestern	Natchitoches





# BASEBALL



Gordon Bradshaw and Head-Coach Alvin Brown watching practice

Coach Brown has more than enough pitchers, and a plentiful supply of outfielders, and first, second and third basemen. About half of the squad reporting for training are Freshmen or Sophomores. Coach Brown can look forward to several outstanding teams after the one this year.

Several returning lettermen will give this season's team a definite boost in the direction of a conference

championship. Big Al Nicosia, catcher and first baseman, Harold Haile, first sacker, Marion Benson, hustling centerfielder, will add to the team's chances for a championship. Such newcomers as Jimmy Cox, southpaw fireballer, Robert Pender, third baseman, and Ronald Martin, hurler, will be out mostly for experience this year, but should be hot next year.

Marion Benson, holdover from last year's nine, ready to hit.





# G O L F



Sam Antony, LIC Medalist and No. 1 Demon Goller

Coach James Shultz, who was named housing director this year, still likes the coaching field. He is NSC's golf mentor and from all indications he's headed for a conference championship with linksmen Sam Antony, 1948 LIC medalist, Malcolm Rus-

sell, John Bowman, and Jerry West. The Northwestern State golfers will meet Springhill, Southwestern, Southeastern, Louisiana College, Louisiana Tech, and Mississippi Southern this season.

Coach Shultz with his number one and two boys Antony and Russell





Ralph Edwards, number one Demon netman for 1949



# TENNIS

The 1948 Northwestern State tennis team finished the season with a fine record. The 1949 team will have to dig in deep to complete the season with one that will compare with last year's. This season's team will play under a handicap, however. As we go to press, the tennis team is running their schedule and

practice sessions without the help of a coach. Ed Durham, a member of the music faculty, coached the team in 1948 but resigned the position this year. Only two returning lettermen are on this year's team.

The 1948 Tennis Squad: Caver, Erwin, Gray, Edwards, and Williamson

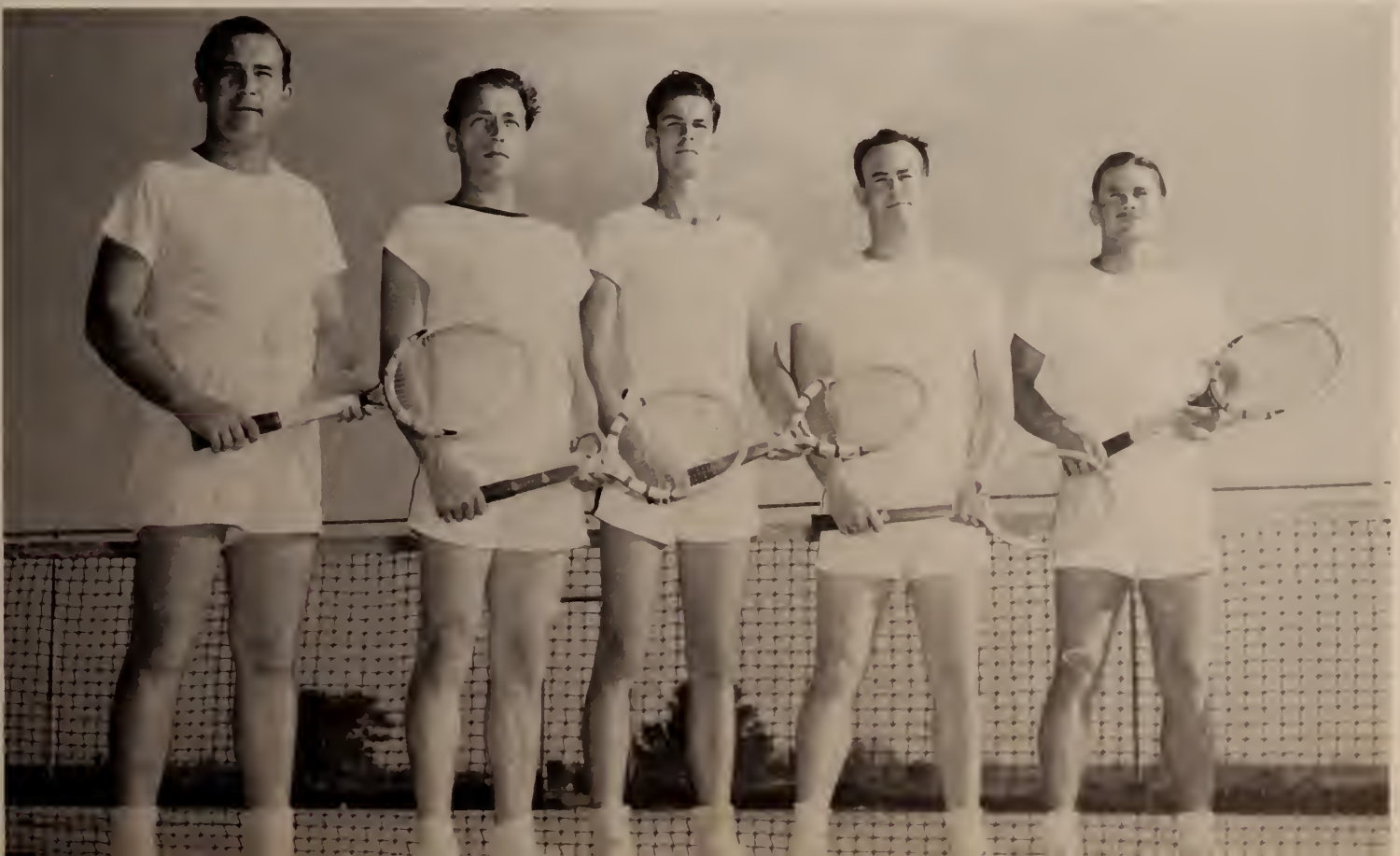

# THE N CLUB

First Row: Antony, Barnidge, Bateman, Beck, Benson, Broussard, Brusar, Butcher, Carter. Second Row: Cole, Coyle, Cromwell, Denos, DeBroeck, Del Toro, Edwards, Emmons, Ford. Third Row: Givens, Guillot, Halle, Harlan, Hebert, Huckshy, Jackson, Johnson, Lancaster. Fourth Row: Landreaux, Ledet, Melder, McConathy, McCallater, Morrell, Nicolsa, Poole. Fifth Row: Rhodes, Robertson, Russell, Smlth, Stoutamire, Thomas, Thompson, Waggoner. Sixth Row: West, White, J. W. White, P. White, Williams, Wilson, Wise, Yellott, Young.



One of the most distinguished organizations on the campus, and surely one of the best known, the "N" club is composed of lettermen in any of seven sports connected with Northwestern State.

The "N" club is one of the most active organizations on the campus and annually sponsors the "N" club homecoming, the homecoming dance, concessions at sport events and this year was co-sponsor with the Physical Education Majors Club in the "H. Lee Prather Day" celebration.

Members: Sam Antony, Buddy Bates, Marion Benson, Gus Broussard, George Bruser, Bill Barnidge, Ernest Bateman, David Coyle, Mac Carter, Chris Caver, Don Danos, Bobby Davis, Ernest Davis, Julius De Broeck, Dale Del Toro, Ralph Edwards, Q. T. Ford, Clyde Guillot, Jackie Givens, Harrel Haile, Harold Harlan, Reggie Hebert, Ernest Howell, Jack Huckaby, Johnny Jackson, James Otto Lancaster, Pat Landreaux, Raymond Ledet, Trent Melder, Leslie McConathy, M. McCalister, Leroy Miller, Sid Morell, Al Nicosia, DeWitt Patten, James Poole, Billy Quinn, James Ray, Harold "Dusty" Rhodes, Johnny Robertson, Eugene Rogers, Malcolm Russel, Ray Scott, Earl Speights, Jack Sibley, Claude Stoutamire, Bobby Smith, John Thompson, Huey Thomas, Bernard Waggoner, Jerry West, James White, Phillip White, Glen Williams, Jim Willis, Francis Winn, Jerry Wise, Bob Wilson, Harrison Young, and Julius Yellott.



**JOHNNY ROBERTSON**  
President

**OFFICERS**

- |                   |                  |
|-------------------|------------------|
| JOHNNY ROBERTSON  | President        |
| ERNEST HOWELL     | Vice-President   |
| RAYMOND LEDET     | Secretary        |
| TRENT MELDER      | Treasurer        |
| CLAUDE STOUTAMIRE | Sergeant-at-Arms |
| JOHN THOMPSON     | Reporter         |

President Gibson presents Homecoming bouquet to Dixie James



The climax of the "H. Lee Prather Day" celebration





—and students actually become adept with the bow and arrow



Leading women swimmers

# WOMEN'S

Archery—popular girls' activity class





Modern dance class



Square dance group

# ATHLETICS

Top: Tennis in season  
Bottom: Softball class

Competitive volley-ball game in W.A.A. tournament





Doc Marx's Weight Training Class

# MEN'S

Intramural Cagers in Action



# ATHLETICS

Intramural Touch Football







Ping-pong players fight for the championship.

Top: Time out for tumbling class.

Bottom: Batting the birdie.

Top: "Put 'er here, Mr. Pitch."

Bottom: Shirts vs. Skins.



# *In Appreciation*

One of our more pleasant tasks this year is the expression of sincere appreciation to those friends without whom the 1949 POTPOURRI could never have been. We say, simply, "thanks" to:

The Shreveport Engraving Company staff for such wholehearted cooperation on their part . . . especially Mr. Robert See who played such a large part in the book's coming out . . . the artists and technicians who gave, without fail, their best . . .

The Benson Printing Company which added another year to a long record of real friendship and sincere interest for the book . . . Mr. E. W. Benson, our "guiding influence" . . .

Mr. Curtis Guillet for the touch of true artistry he contributed to features, classes, and organizations . . . to Curtis, everyone was photogenic . . .

Mr. Earl C. Coulon who proved to be a real sponsor, a friend in need, a constant help . . .

The college administration and business staff for their much needed help and counsel . . .

You, the student body, for your faith and willingness to provide the necessary support and capital . . .

And, last, but certainly not least, the firms and folks whose advertisements filled the necessary gap in funds that made this book possible . . . they are your sincere friends . . .

May we again say to those mentioned above, you have our heart-felt thanks.

THE STAFF



*Advertisements*

*Keep Louisiana Green - Forest Fires Reduce Payrolls*



# HOWARD LUMBER CO., INC.

BUILDING MATERIAL • HARDWARE • PAINT

NATCHITOCHEs, LOUISIANA

## AMERICAN DEPARTMENT STORES

"We sell as we advertise—  
Always for Less"

Phone 2230

Front Street

Natchitoches, La.

## BUTLER HORTON CO.

GENERAL ELECTRIC

APPLIANCES

NATCHITOCHEs, LOUISIANA



## THE CITY BANK AND TRUST COMPANY

NATCHITOCHEs, LOUISIANA

Capital, Surplus, and Profits \$306,994.54

### OFFICERS

G. H. PIERSON  
H. H. BERNARD  
GEORGE H. HIMEL  
DR. R. S. ROY  
J. S. MITCHELL  
MRS. LUCILIE D. KELLY  
LUDLOW McNEELY  
MISS SUSIE GUNTER  
P. A. CLOUTIER

President  
Vice-President  
Cashier  
Vice-President  
Vice-President  
Asst. Cashier  
Asst. Cashier  
Asst. Cashier  
Mgr. Campfi Branch

### DIRECTORS

J. H. Blanchard  
L. M. Carnahan  
A. A. Fredericks  
Edward Horton  
J. E. Pierson

A. J. Buckley  
J. C. DeBlieux  
J. S. Mitchell  
G. H. Pierson  
Dr. R. S. Roy

D. T. Terlton

Total Resources \$4,421,370.32

Member Federal Deposit Insurance Corporation



Power House

## STANDARD PRINTING CO. INC.

OFFICE SUPPLY STORE

Your Printers, Stationers, Office  
Outfitters since 1919

Headquarters for: A. B. Dick Mimeographs,  
Mosler Safes, General Fireproof Steel Office  
Equipment

ALEXANDRIA, LOUISIANA

Compliments of

**FIRST NATIONAL FUNERAL HOME**

R. MERRIAM

Phone 3616

Compliments of

**REED'S TYPEWRITER EXCHANGE**

ALEXANDRIA, LOUISIANA

## STANDARD BAKERY

NATCHITOCHEs, LOUISIANA

WE FURNISH BREAD FOR THE NORTHWESTERN DEMONS

Always the best—try us tomorrow

CALL FOR OUR BREAD FROM YOUR GROCER ANY TIME

BOTTLED UNDER AUTHORITY OF THE COCA-COLA COMPANY BY

NATCHITOCHEs COCA-COLA BOTTLING COMPANY

Boosters of Northwestern State College

## THE CENTRAL PRESS

publishers of

THE NATCHITOCHE NEWS

we print

INVITATIONS—PERSONAL STATIONERY  
INFORMALS

also

your publication

THE CURRENT SAUCE



STEVE HARMON—D. H. WHITTINGTON  
owners

Former Demons

Fifth & Toulain

Natchitoches

Telephone 3456



Last vestiges of the old

## THE CITY OF NATCHITOCHE

Wishes the Faculty Members and the Entire Student  
Body a Continued Success

THE BEST SMALL CITY IN THE SOUTH

FRANK M. KEES, JR.	.....	Mayor
HUBERT GRENEAUX	.....	Commissioner of Finance
RYAN HOPTON	.....	Commissioner of Streets & Parks
WOODROW PRUDHOMME	.....	Commissioner of Utilities
GRIFFIN TAYLOR	.....	Commissioner of Health



Christmas gaiety at Potpourri Ball



COMPLIMENTS

OF

A FRIEND



GOOD  
FOOD

FOR



PLEASED  
GUESTS

**JOHN Sexton & co.**

CHICAGO—LONG ISLAND CITY

DALLAS—ATLANTA

PITTSBURGH—DETROIT—PHILADELPHIA

# NATCHITOCHEES MOTOR COMPANY

Home of the Oldest Ford Dealer in Louisiana

Corner of Front and Lafayette Streets

Phone 2688

Natchitoches, La.

# NATCHITOCHEES LUMBER YARD

Phone 2747

108-110 Washington Street

Natchitoches, La.

BUILDING A GREATER NORTHWESTERN STATE COLLEGE



# **TUDOR CONSTRUCTION COMPANY**

GENERAL CONTRACTORS

Located in the Heart of Louisiana

Member of the Associated General Contractors of America

R. B. TUDOR

S. W. TUDOR

1284 MURRAY STREET

PHONE 2-1313

ALEXANDRIA, LA.



ENJOY DELICIOUS

## BORDEN'S ICE CREAM

If It's Borden's it's got to be good!

COMPLIMENTS

OF

### NICHOL'S DRY GOODS COMPANY

Home of

QUALITY MERCHANDISE

208 210 Front St.

Dial 2413

FOR NEATER WORK  
AND HIGHER GRADES

ALWAYS USE

### MASTERPIECE

LOOSE-LEAF NOTE BOOK PAPERS

COMPOSITION BOOKS

NOTE BOOKS

and

OTHER SCHOOL SUPPLIES

Sold By

### PRACTICAL DRAWING CO.

DALLAS, TEXAS

## COLFAX LUMBER AND CREOSOTING COMPANY

Timber Processors

COLFAX, LOUISIANA

—Let Us Help You Grow Timber—



Are you lonely?

## R. J. JONES AND SONS

LUMBER AND BUILDING MATERIAL

GENERAL CONTRACTING

PLUMBING AND HEATING

NATCHITOCHEs, LOUISIANA

## KELLY, WEBER AND COMPANY, INC.

WHOLESALE GROCERIES AND PRODUCE

Manufacturers of

FISH BRAND FERTILIZER

Lake Charles, Many, Natchitoches, Leesville, Oakdale, Eunice

# EXCHANGE BANK OF NATCHITOCHEs

1892-1949

## OFFICERS

HAROLD KAFFIE President and Chairman of the Board  
 SYDNEY KAFFIE . . . . . Vice-President  
 ARTHUR C. WATSON . . . . . Vice-President  
 HERBERT S. COBB . . . . . Cashier  
 E. L. COOK . . . . . Assistant Cashier  
 W. D. HAGEWOOD . . . . . Assistant Cashier

Total Resources Dec. 31, 1948

\$4,676,990.32

Member FDIC

S. & H. KAFFIE, INC.  
 PITTSBURGH PAINTS AND PRODUCTS  
 NATCHITOCHEs, LA.

## BRIGHT & SON DRY CLEANERS

"We Know How"

200 Amulet St.

Phone 2939

## SCOTT MOTOR CO.

DODGE AND PLYMOUTH CARS

DODGE "JOB RATED" TRUCKS

Phone 2202

Third and Sibley



Staff of Northwestern State's crop-dusting course

Record Your Schooldays With  
 a Portrait of Distinction

FROM

## GUILLET'S STUDIO

"Your Potpourri Photographer"



107 New Second

Phone 2381

## BUCKELEW HARDWARE CO.

Serving Northwestern State  
College's Hardware Needs

SHREVEPORT, LOUISIANA

COMPLIMENTS

OF

## TODD'S

AND

THE FRIENDLY STORE

NATCHITOCHEs, LOUISIANA



Food line at A.W.S. dance

OFFICE AND SCHOOL SUPPLIES AND PRINTING

We Print Fraternity, Sorority and Social Stationery

## THE NATCHITOCHEs TIMES

Phone 2727

MRS. E. P. CUNNINGHAM and CHARLES CUNNINGHAM, Editors

## HICKS COMPANY, LTD., INC.

WHOLESALE GROCERS

Distributors of Gold Bar Canned Foods  
and  
White Crest Flour

NATCHITOCHEs, LOUISIANA

# THE PEOPLES BANK

NATCHITOCHES, LOUISIANA

●  
**OFFICERS**

R. O. HICKS . . . . . President  
 L. H. JOHNSON . . . . . Vice-President  
 A. G. LAWTON . . . . . Vice-President  
 HERTZOG DeBLIEUX . . . . . Cashier  
 P. F. WILLIS . . . . . Asst. Cashier  
 STACY WILLIAMS . . . . . Asst. Cashier  
 LELAND HORTON . . . . . Assistant Cashier

●  
**DIRECTORS**

C. V. Cloutier	Hertzog DeBlieux
Sylvan Friedman	R. O. Hicks
L. H. Johnson	A. G. Lawton
Jos. H. Levy	Sylvan W. Nelken
George C. Sutton	

Member FDIC



Pre-prohibition days

## MORGAN & LINDSEY, INC.

5c to \$1.00

"The Store of Courtesy"

Something for Everyone Natchitoches, La.

Compliments of

## LE RENDEZVOUS

MR. & MRS. L. L. GILLESPIE

## THE NEW DRUG STORE

In Business for Your Health

We Deliver

Second Street Phone 2386

Distributors of

Ditto Duplicating Machines & Supplies  
 Dictaphone

## McMAHAN TYPEWRITER CO.

717 McNeil Street Shreveport, La.

## NATCHITOCHES COFFEE AND SYRUP CO.

Roasters of

NAKATOSH SPECIAL, NAKATOSH V, AND  
 ST. DENIS COFFEE

Phone 2767 Natchitoches, La.

Everything in the Photographic Line for  
 Amateur or Professional

## UHRBACH'S PHOTO SERVICE

NATCHITOCHES, LOUISIANA

Meet Your Friends at  
**MURPHY'S RESTAURANT**

Good Foods and Sandwiches

Open until 11 o'clock

Dial 2609

Washington St.

**CADDO  
BUSINESS MACHINES**

"Equipped for Better Service"

OFFICE SUPPLIES AND FURNITURE

Sales Agents for Underwood • Elliott-  
Fisher Sundstrand

320 Milam

Shreveport, La.

Phone 2-8369



Hawth and Kopp—gymnasts deluxe.

**CANE THEATRE**

"For Your Pleasure"

Where you will always find a Cheerful Welcome  
With sincere appreciation of your past favors,  
we extend our heartiest congratulations to the  
Northwestern State College of Louisiana, fac-  
ulty, and student body, for this edition of the

Potpourri



POPULAR PRICES

HEALTHFUL YEAR-ROUND

AIR-CONDITIONING

NATCHITOCHEs, LOUISIANA

**GULF  
PUBLIC SERVICE  
CO., INC.**

A Private Enterprise

A Good Neighbor

NATURAL GAS—ICE SERVICE

Phones 2911—2500

## DE VARGUS JEWELRY

412 Front St. Natchitoches, La.

Quality Jewelry Since 1898

## BECKLEY-CARDY CO.

"Manufacturers of Furniture for  
the School of Today"

1632 Indiana Avenue

Chicago, Ill.

Compliments of

## A. DEBLIEUX & SON

Only Exclusive Ladies' Ready-to-Wear in Town

406 Front Street Natchitoches, Louisiana

## NATCHITOCHEs ENTERPRISE

For All Printing Needs

## COLONIAL FLOWER SHOPPE, FTD.

Flowers by Wire

200 Second St.

Phone 2796

## TOM BAKER'S

204 Third Street

Natchitoches, La.

## COURREGES SHOE STORE

Smart Footwear for College  
Men and Women

SHOES AND HOSIERY

New Second Street

Natchitoches

## RAPIDES DRUG CO.

Limited

WHOLESALE DRUGGISTS

ALEXANDRIA, LOUISIANA

Contributing to the Welfare of your Community by  
Supplying Drugs to Local Retail Drug Stores.



New Business Building under construction

BEST WISHES  
FROM  
KALMBACH-BURCKETT CO., INC.  
Manufacturers and Distributors



SAVE MONEY      Ship by Truck      SAVE TIME  
NATCHITOCHEs TRANSFER CO.  
(CARL HENRY)  
Natchitoches      Phone 2440

Compliments  
of  
KOLLEGE KORNER

COMPLIMENTS  
OF  
KRAFT FOODS  
COMPANY  
SHREVEPORT, LOUISIANA

## HOTEL NAKATOSH

The Students of Northwestern are  
Always Welcome

We Make Special Rates for Parties

NATCHITOCHEs, LOUISIANA

•  
COMPLIMENTS  
OF THE  
STUDENT BODY  
ASSOCIATION  
NORTHWESTERN STATE  
COLLEGE  
•

## W. J. RILEY SUPPLY COMPANY

Wholesale Distributors

HARDWARE, MILL INDUSTRIAL OIL AND GAS WELL SUPPLIES  
PLUMBING & HEATING

Warehouse 3000 Louisville Ave.

Phone 3120

Monroe, La.





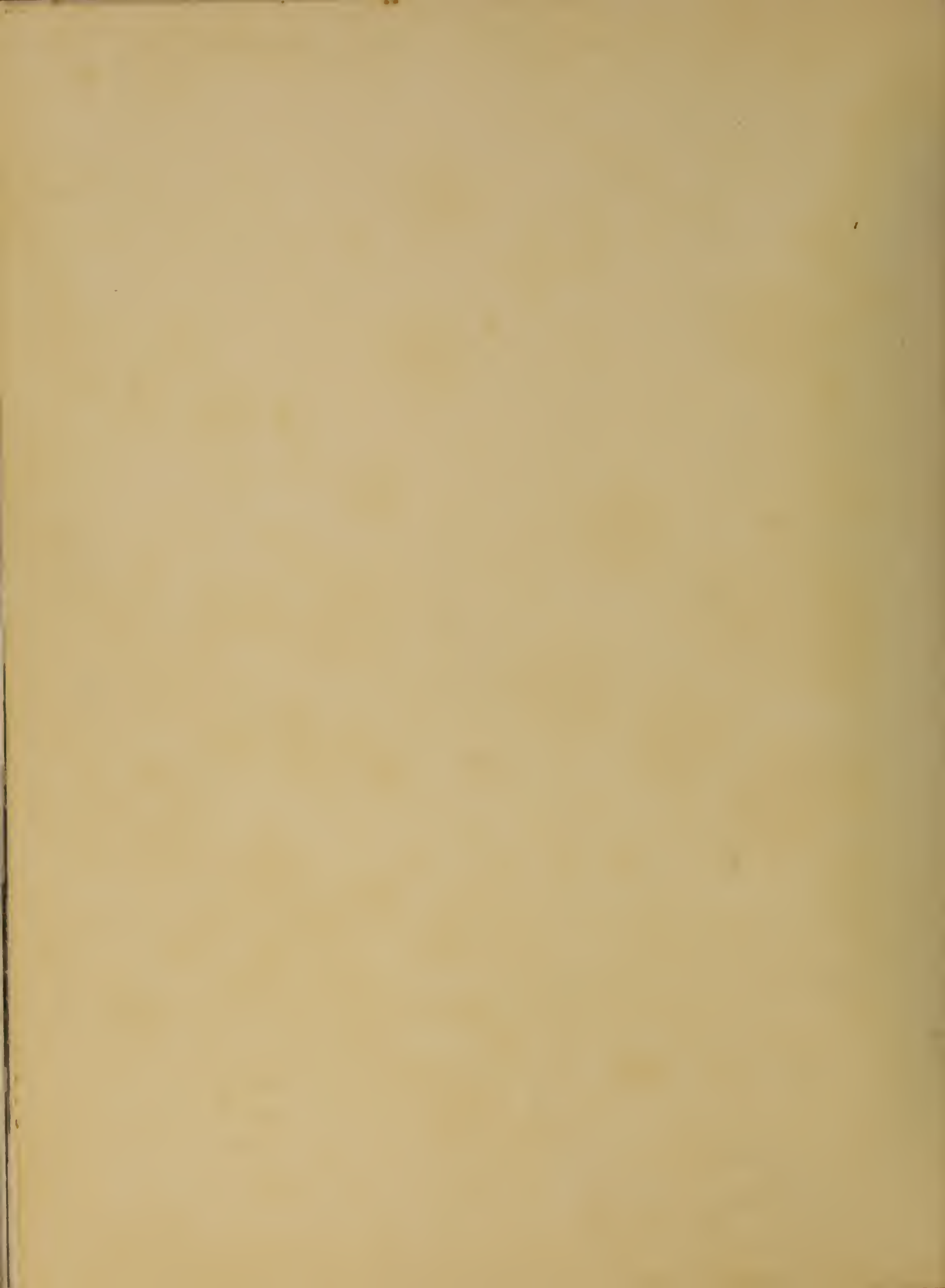

CGHRC

Extra Copy

